

Best Practice I : Teaching Learning Process

The Objectives of the Practice: The main objective of this practice is to establish an appropriate environment to effective teaching and learning during and after Covid-19 pandemic. For this purpose the college used online and offline mode for the teaching and learning process. College assesses the learning needs of every student at entry level to establish specific learning objectives, develop teaching- learning strategies and plan of action. Each student gets an opportunity to learn at his pace and pass percentage is improved.

The Context : Teaching and learning is our main and important best practice. Academically bright students from non-urban backgrounds are daunted by the change of culture and face adjustment issues, addiction risks and language problems which need a typical teaching. During Covid-19 the teachers first explained the scope and application of Bachelor of Science (B.Sc.) through the online mode. After Covid-19 pandemic the teachers used traditional teaching learning process. So, by using these two methods of teaching learning teachers completed their syllabi. Many of the students from the rural background get admission to our college, so most of them are underestimating himself or herself because of assumption such as toughness of syllabus, dilemma in selection of course as most of the students are willing to take admission for engineering, Agriculture or Medical field but unfortunately they won't get, so they are get mentally depressed for all such type of students the effective teaching and learning practice is necessary that will help to uplift the students from such condition and build a positive confidence among them.

The Practice: The teacher first introduces and discusses about the scope and application of Bachelor of Science (B.Sc.). Then in subsequent lectures he / she will introduce the topic and encourages students to share their understanding of the topic. Slow learners are thus identified during the subsequent lecture of theory classes. Difficult problems are initially set only for advanced learners who are encouraged to visit the library to read up journals and papers as well as online free e-resources. Home assignments, internal examination and class tests help to evaluate overall performance and understanding levels. Attendance is monitored regularly and only students fulfilling the 75 percent attendance criterion are permitted to submit feedback regarding the teaching learning process. Furthermore our institution frequently arranged guest lecturers from inter or intra university teachers for the betterment and brainstorming knowledge through online and offline mode to students. Moreover we also arranged many competitions such as rangoli competition, poster competition, essay competition, Food Festival with special reference to Science and their importance to Society. Due to such activities students are get familiarized and their interest in particular field or subject is get increased. The Feedback is reviewed regularly and every teacher is motivated through regular CDC and IQAC Meetings to do their best.

Evidence of Success: The University held MCQ type final examination for the students. The three-year B.Sc. course's percentage increased noticeably from the first to the last year, according to the results of yearly exams.

Problems Encountered and Resources Required: The two strategies that are online and offline used for the teaching learning process. Time and locational disadvantage is a major constraint as remedial classes need to be conducted for slow learners while simultaneously covering the syllabus effectively for the entire class.

Pratapsinh Mohite-Patil Mahavidyalaya, Karmala

Department of Chemistry B.Sc.III Result March/April 2022

r.No.	Name of Candidates	Caste	Percentage	Remark
1	YEDAVATE SAGAR VISHNU	OBC	67.9	Pass
2	NANDIWALE BAPU BASA WRAJ	NT-B	51.18	Fail
3	SHENDAGE PRAVIN BAPURAO	NT-C	71.03	Pass
4	PISAL SURAJ NANA	NT-C	66.52	Pass
5	MARKAD PRAKASH ARJUN	NT-C	64.82	Pass
6	KOTHAWALE NANA SUNIL	NT-C	70.85	Pass
7	KOLEKAR SAMADHAN NANA	NT-C	69.67	Pass
8	KALE PRAFULL LAXMAN	NT-C	68.09	Pass
9	SARJE VISHAL ASHOK	NT-C	69.79	Pass
10	BARKUND RANI ABHIMAN	Open	79.3	Pass
11	DHAWARE ABHISHEK VITTHAL	SC	77.8	Pass
12	DHERE PRADNYA KRISHNA	Open	80.45	Pass
13	DHERE ROHAN GORAKH	Open	71.76	Pass
14	EKAD TUSHAR EKNATH	Open	76.70	Pass
15	FARTADE DNYANESHWAR ARJUN	Open	79.58	Pass
16	SALUNKE SHWETA MADHUKAR	ST	75.97	Pass
17	SARADE NIKITA MOHAN	Open	72.45	Pass
18	GHARBUDE PRAJAKTA RAJENDRA	NT-C	79.76	Pass
19	SARADE SAKSHI BABASAHEB	Open	75.76	Pass
20	SHAIKH MANSUR HAMID	Open	75.33	Pass
21	SHENDRE POOJA ANGAD	Open	71.52	Pass
22	GUTAL ABHISHEK TANAJI	Open	81.18	Pass
23	HARDADE GAHININATH BHIVAJEE	Open	76.12	Pass
24	JADHAV HARSHADA HANUMANT	Open	77.24	Pass
25	KOLEKAR SHIVANI RAJENDRA	NT-C	80.18	Pass
26	SHINDE PRANALI SANTOSH	Open	71.45	Pass
27	SHINDE RUTUJA APPASAHEB	Open	73.30	Pass
28	SHINGADE RENUKA SATISH	Open	79.33	Pass
29	SHITOLE NIKITA RAJENDRA	Open	77.55	Pass
30	SINGH PRIYA CHANDRABHAN	ST	70.91	Pass
31	WAGHMARE PRAMOD LALASAHEB	Open	81.73	Pass
32	YADAV SIDDHI SANTOSH	Open	70.70	Pass
33	YADAWATE SHUBHAM PANDURANG	OBC	72.36	Pass
34	WAGHMARE PRITI PANKAJ	OBC	79.67	Pass
35	SHINDE PUJA APPA	Open	73.55	Pass
36	KSHIRSAGAR VRUSHALI SATISH	OBC	71.03	Pass
37	NALWADE KOMAL NANASAHEB	Open	72.82	Pass
38	PAWAR SWAMINI DATTATRAYA	Open	72.48	Pass
39	RAKH PRATIKSHA ASHOK	NT-D	71.88	Pass
40	RODE RUTUJA SANJAY	Open	61.73	Fail
41	JAGTAP OMKAR DEVIDAS	Open	79.42	Pass
42	ATKARE AJIT CHANDRAKANT	Open	81.58	Pass

43	MUJAWAR SALMAN SHABBIR	OBC	75.36	Pass
44	GHADGE JANMENJAY SHAHAJI	Open	82.42	Pass
45	FARDADE ANIKET BHARAT	Open	76.33	Pass
46	ZAKANE ANAND ANKUSH	Open	74.03	Pass
47	BHOSALE MAYA BAPURAO	Open	90.55	Pass
48	KASAB AKASH DNYANDEV	Open	78.73	Pass
49	THORAVE PUJA MANOHAR	Open	72.30	Pass
50	FAKIR SAMINA MAHEBUB	OBC	79.76	Pass
51	LAWATE TANUJA BABANRAO	NT-C	80.15	Pass
52	NALAWADE DIPALI DATTATRAY	Open	89.67	Pass
53	GADE RUTUJA RAMESH	Open	81.76	Pass
54	PALKHE SANDHYA MUKUND	OBC	78.48	Pass
55	PAWAR HEMANT BALIRAM	Open	71.21	Pass
56	HARALE SHIVANI ANGAD	Open	73.18	Pass
57	POL SAKSHI ARJUN	Open	77.67	Pass
58	CHAUKATE YASHWANT PRADIP	OBC	85.64	Pass
59	ADEKAR SHUBHAM ASHOK	Open	77.27	Pass
60	ABHANG SANJIVANI RANGNATH	OBC	84.58	Pass
61	BORADE HEMANT RAMCHANDRA	Open	82.45	Pass
62	BORATE GANGA SANJAY	OBC	68.3	Pass
63	DAIN SWAPNIL TATYASAHEB	Open	77.24	Pass
64	HAKE ARATI SANDIPAN	NT-C	80.76	Pass
65	SARADE ONKAR UMESH	Open	73.12	Pass
66	JADHAV AJINATH RAMESH	NT-A	70.58	Pass
67	PRAJAPATI SONI RAMSAJAN	OBC	67.09	Pass
68	ARKILE CHYTANYA SANTOSH	Open	81.18	Pass

Number of Student Admitted	Number of Student Appeared	Number of Student Absent	Number of Student Passed	Number of Student Fail	Percentage of Result
75	68	00	66	02	97.05

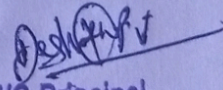
 I/C Principal
 P.M.P.College
 Karmala

PratapsinhMohite-Patil Mahavidyalaya, Karmala
Department of Computer Science
B.Sc.III Result March/April 2022

Sr.No.	Name of Candidates	Caste	Percentage	Remark
1	CHAVAN SHIVKUMAR BHAGWAT	Open	72.52	Pass
2	GORE SANJAY SHANKAR	Open	72.43	Pass
3	THORAT ABHIJEET DATTATRAY	OBC	74.02	Pass
4	JADHAV RAJESH CHANDRAKANT	Open	74.55	Pass
5	KHOTE UTKARSH KESHAV	Open	81.62	Pass
6	ZOL RUSHIKESH TATYA	Open	83.24	Pass
7	VALEKAR SHANTANU SHASHIKANT	NT-C	78.59	Pass
8	AWATE NAMRATA RAVINDRA	Open	76.91	Pass
9	DHA WALE YOGESH SURESH	Open	81.47	Pass
10	NALE RUTUJA TUKARAM	OBC	75.41	Fail
11	MAGARGHATT SHRUTI SANJAY	NT-B	77.76	Pass

Number of Student Admitted	Number of Student Appeared	Number of Student Absent	Number of Student Passed	Number of Student Fail	Percentage of Result
13	11	00	10	01	90.90

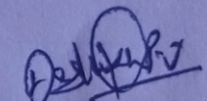
 I/C Principal
 P.M.P.College
 Karmala

Pratapsinh Mohite-Patil Mahavidyalaya, Karmala
Department of Microbiology
B.Sc.III Result March/April 2022

Sr.No.	Name of Candidates	Caste	Percentage	Remark
1	DEVKATE RAMKRISHNA BALU	SC	67.85	Pass
2	PATHAN SIMRAN JAKIR	Open	66.95	Pass
3	BARIDE ANKITA RANJENDRA	NT-B	75.33	Pass
4	GAIKWAD AKASH ARUN	Open	75.18	Pass
5	SAYED SHIFA ABU TALIB	Open	76.64	Pass
6	SHAIKH NASTAYEEN QAYYUM	Open	75.97	Pass
7	SHELAKHE RUSHIKESH MARUTI	Open	79.27	Pass
8	HARDADE MANGESH SHASHIKANT	Open	78.45	Pass
9	JADHAV GOKUL BAPU	Open	76.97	Pass
10	KADAM VAISHNAVI NAGESH	Open	74.76	Pass
11	KADU SAVITA NAVNATH	NT-C	76.12	Pass
12	KALAMBRAUT POURNIMA LAXAMN	Open	71.00	Pass
13	SHINDE AMRAPALI RAMESH	SC	78.24	Pass
14	INGALE SANKET SATYAWAN	Open	73.85	Fail
15	LONDHE MAHESH DASHRATH	SC	69.18	Pass
16	THORAT VYANKATESH BABURAO	NT-B	70.39	Pass
17	SALASKAR SAKSHEE ANIL	SBC	77.39	Pass
18	GADE SHUBHAM SHANTILAL	Open	80.09	Pass
19	AGAM SHIVANJALI KANIFNATH	OBC	75.79	Pass
20	ADSUL KOMAL KRUSHNA	SC	80.39	Pass
21	ANDHALKAR SAVITA UMAKANT	OBC	82.88	Pass
22	CHAUDHARI UDAYRAJ BHAGWAN	Open	76.30	Pass
23	DAYAL SANKET SANJAY	Open	76.24	Pass
24	SHEWALE VITTHAL ABASAHEB	OBC	73.30	Pass

Number of Student Admitted	Number of Student Appeared	Number of Student Absent	Number of Student Passed	Number of Student Fail	Percentage of Result
27	24	00	23	01	95.83

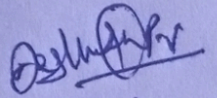
 IIC Principal
 P.M.P.College
 Karmala

Overall Result March/April 2022

Number of Student Admitted	Number of Student Appeared	Number of Student Absent	Number of Student Passed	Number of Student Fail	Percentage of Result
115	103	00	99	4	96.11

Caste	Male	Female
Student Registered for Exam	53	50
Open	33	27
SC	3	2
ST	0	2
VJ/NT-A	1	0
VJ/NT-B	2	2
VJ/NT-C	8	5
VJ/NT-D	0	1
S.B.C	0	1
OBC	6	10
PH	0	0
Minority	0	0
Total	53	50

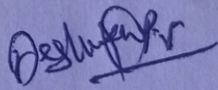
I/C Principal
P.M.P.College
Karmala

B.Sc-III Department wise Caste Student -2021-2022.

Class/Caste	Open		OBC		SC		ST		SBC		NT-A		NT-B		NT-C		NT-D		Total
	M	F	M	F	M	F	M	F	M	F	M	F	M	F	M	F	M	F	
B.Sc-III (Chem)	19	21	4	7	1	0	0	2	0	0	1	0	1	0	7	4	0	1	68
B.Sc-III (Micro)	8	5	1	2	2	2	0	0	0	1	0	0	1	1	0	1	0	0	24
B.Sc-III (Comp.Sci.)	6	1	1	1	0	0	0	0	0	0	0	0	0	1	1	0	0	0	11

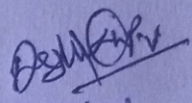
I/C Principal
P.M.P.College
Karmala

Pratapsinh Mohite-Patil Mahavidyalaya, Karmala
Department of Chemistry B.Sc.II March 2022 Result

Sr.No	Student Name	Cast	Sem-III				Sem-IV				%	Result
			P-V	R	P-VI	R	P-VII	R	P-VIII	R		
1	SHAIKH HUMERA HUSEN	OPEN	36	Pass	42	Pass	40	Pass	39	Pass	78.67	Pass
2	GAIKWAD VIJAYA RAMESH	OPEN	36	Pass	47	Pass	44	Pass	35	Pass	83.89	Pass
3	RAGADE SHITAL YASHWANT	OBC	24	Pass	28	Pass	34	Pass	33	Pass	67.22	Pass
4	JADHAV VIJAY SURESH	OPEN	37	Pass	32	Pass	40	Pass	32	Pass	65.33	Pass
5	BHALERAO PAYAL VIJAY	SC									69.22	Pass
6	MERGAL PRABHURAJ CHIMAJI	NT-C									76.56	Pass
7	NALE ARCHANA CHANDRAHAS	OBC	28	Pass	35	Pass	9	Fail	6	Fail	30.44	Fail
8	NALE SHUBHANGI PARSHURAM	OBC	26	Pass	34	Pass	26	Pass	31	Pass	69.67	Pass
9	NEEL SANDIP MANIKRAO	OPEN										Pass
10	PAWAR PRIYANKA BALASAHEB	NT-C									70.56	Pass
11	JADHAV PRANALI SANTOSH	OPEN	26	Pass	31	Pass	42	Pass	33	Pass	73	Pass
12	ADSUL NIKITA BHAIRAVNATH	SC	31	Pass	32	Pass	35	Pass	30	Pass	68.89	Pass
13	BAGAL ANIKET TANAJI	OPEN	32	Pass	30	Pass	34	Pass	32	Pass	70.44	Pass
14	BHOSALE GAURAV SATISH	OPEN	41	Pass	41	Pass	38	Pass	34	Pass	75.78	Pass
15	MARKAD SAKSHI SUBHASH	NT-C									51.44	ATKT
16	GADE AISHWARYA KAILAS	OPEN	38	Pass	46	Pass	42	Pass	35	Pass	84	Pass
17	MARKAD AISHWARYA DILIP	NT-C									69.89	Pass
18	DHOKATE AMRUTA HARISHCHANDRA	OBC									69.44	Pass
19	GAIKWAD DHANASHRI RAMESH	OPEN	47	Pass	50	Pass	45	Pass	40	Pass	87.33	Pass
20	JADHAV SAPANA JITENDRA	SC	33	Pass	42	Pass	41	Pass	30	Pass	79.56	Pass
21	THORAVE RESHMA DIGAMBAR	OPEN	28	Pass	42	Pass	26	Pass	27	Pass	68.67	Pass
22	DEVKATE ASHWINI RAMCHANDRA	NT-C	43	Pass	44	Pass	36	Pass	30	Pass	77.89	Pass
23	UMARDAND ABHISHEK DILIP	OBC	43	Pass	46	Pass	38	Pass	36	Pass	78.44	Pass
24	DEOKAR SHUBHAM SADASHIV	OPEN	35	Pass	32	Pass	41	Pass	32	Pass	66.22	Pass
25	SANGADE MINAKSHEE NITIN	OPEN	42	Pass	47	Pass	36	Pass	31	Pass	75.22	Pass
26	AKHADE VAIBHAV SHRIRANG	OBC	27	Pass	34	Pass	35	Pass	26	Pass	66.67	Pass
27	AWATADE SANIKA ANIL	OPEN	27	Pass	35	Pass	30	Pass	28	Pass	68.71	Pass
28	BAGAL NIKITA VINOD	OPEN	39	Pass	46	Pass	39	Pass	32	Pass	83.78	Pass
29	RAKHUNDE UTKARSH RAMESH	OPEN	38	Pass	37	Pass	37	Pass	29	Pass	74.11	Pass
30	JADHAV AMARJITSINH RAJENDRA	OPEN	35	Pass	36	Pass	40	Pass	32	Pass	67.56	Pass
31	NANAWARE RUSHIKESH REVAPPA	OBC	31	Pass	27	Pass	38	Pass	35	Pass	58	ATKT
32	KATE PRAJWAL ARJUN	OPEN	24	Pass	28	Pass	37	Pass	34	Pass	60.67	Pass
33	SURVASE ANURADHA DNYANDEV	OPEN									76.56	Pass
34	KAMBLE DAYANAND BIBHISHAN	SC										
35	MULANI SAHIL HAJISAHEB	OBC	41	Pass	41	Pass	43	Pass	33	Pass	79.11	Pass
36	KAMBLE KALIDAS NAMDEV	SC										
37	SHINDE OMKAR ARUN	OPEN	37	Pass	40	Pass	38	Pass	31	Pass	72.89	Pass
38	SHINDE ANIKET KRUSHNA	OPEN	43	Pass	43	Pass	43	Pass	30	Pass	78.22	Pass
39	RAKHUNDE VIJAY HANUMANT	OPEN									74.33	Pass
40	BAGWAN ARSHAD IKBAL	OBC									42.56	Fail
41	KANGUDE AKASH ABHIMAN	OPEN	37	Pass	35	Pass	33	Pass	34	Pass	70.78	Pass
42	THONGE SHAILESH VISHNU	OPEN	38	Pass	35	Pass	33	Pass	41	Pass	76.78	Pass
43	ASADE MAHIMA MOSES	OBC										RR
44	KSHIRSAGAR VRUSHALI TUKARAM	OBC										
45	RASKAR PURVA VINAYAK	OBC										
46	SHAIKH PARVIN INNUS	OPEN	34	Pass	41	Pass	40	Pass	42	Pass	82.89	Pass
47	KAMBLE BHAGYASHRI PANDURANG	SC	37	Pass	45	Pass	35	Pass	38	Pass	77.33	Pass
48	GAVALI GAURI SANTOSH	OBC										
49	ANDHALKAR ANURADHA TATYA	OBC									75.11	Pass
50	AWATADE SUMIT SUNIL	OPEN	43	Pass	46	Pass	36	Pass	40	Pass	81.78	Pass
51	SHINDE RUSHIKESH HANUMANT	OPEN	43	Pass	46	Pass	34	Pass	27	Pass	73.78	Pass
52	BARKUND ROHIT AJINATH	OPEN	43	Pass	46	Pass	32	Pass	31	Pass	77.78	Pass

53	DHAWALE SUSHANT BHARAT	OPEN	43	Pass	46	Pass	40	Pass	31	Pass	80.33	Pass
54	NIKAM AKSHATA AJINATH	NT-B	31	Pass	37	Pass	35	Pass	31	Pass	75.22	Pass
55	SHINDE PRANJALI NAVNATH	OPEN	25	Pass	29	Pass	34	Pass	35	Pass	64.89	Pass
56	KADAM RUPA BHARAT	SC	31	Pass	36	Pass	41	Pass	35	Pass	76.33	Pass
57	MUSALE SHAMAL SUNIL	NT-B										
58	NALAWADE ADITYA BALASAHEB	OPEN	31	Pass	27	Pass	36	Pass	34	Pass	58.56	Pass
59	NALAWADE ONKAR DADASAHEB	OPEN	30	Pass	27	Pass	34	Pass	34	Pass	59.22	Pass
60	KODLINGE TEJASWINI HANUMANT	OPEN									73.33	Pass
61	JADHAV SURAJ SHIVAJI	OPEN	37	Pass	28	Pass	41	Pass	35	Pass	73.11	Pass
62	SHINDE PRATHMESH SANTOSH	OPEN	29	Pass	26	Pass	31	Pass	34	Pass	65.44	Pass
63	TAMBE DAYANAND RAVINDRA	OPEN	37	Pass	36	Pass	27	Pass	26	Pass	76.67	Pass
64	DHAWALE VAISHANAVI GANESH	OPEN	27	Pass	21	Pass	17	Fail	19	Fail	64	ATKT
65	SALGUDE RUTUJA BALASAHEB	OPEN	43	Pass	44	Pass	35	Pass	36	Pass	80.44	Pass
66	SURWASE KIRTI MUKUND	OPEN	32	Pass	41	Pass	37	Pass	30	Pass	73.58	Pass
67	THOMBARE SANDHYA ISHWAR	NT-C	39	Pass	46	Pass	42	Pass	42	Pass	86.22	Pass
68	THOMBARE SNEHAL BALASAHEB	NT-C	36	Pass	44	Pass	31	Pass	33	Pass	75.78	Pass
69	ZINJADE KOMAL BAPU	OPEN	20	Pass	31	Pass	26	Pass	30	Pass	66.44	Pass
70	SHINDE CHAITANYA SANTOSH	OPEN									84.44	Pass
71	SUPE SAMADHAN HANUMANT	OPEN	41	Pass	48	Pass	40	Pass	36	Pass	80.44	Pass
72	KANGUDE PRATHMESH BALAJI	OPEN	35	Pass	27	Pass	31	Pass	31	Pass	68.33	Pass
73	SHINDE ARCHANA SANJAY	SC										
74	SATHE RUSHIKESH VIJAY	SC										
75	MORE SURAJ SHASHIKANT	OPEN	36	Pass	39	Pass	36	Pass	31	Pass	72.78	Pass
76	DHERE RUTUJA HANUMANT	OPEN	39	Pass	43	Pass	36	Pass	34	Pass	71.89	Pass
	PAPERS NO.		V	VI	VII	VIII	TOTAL					
	APEARED STUDENTS		53	53	53	53	68					
	PASSED STUDENTS		53	53	51	51	65					
	FAILED STUDENTS		0	0	2	2	3					
	RESULT IN %		100	100	96.2	96.2	95.58					

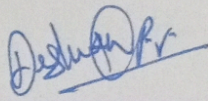
I/C PRINCIPAL
 Pratapsinh Mohite- Patil
 Mahavidyalaya, Karmala

Pratapsinh Mohite-Patil Mahavidyalaya, Karmala

Department of Chemistry B.Sc.I Result Year-2021-22

Sr. No	Name of the student	Cast	Sem-I				Sem-II				%	Result
			P-I	R	P-II	R	P-I	R	P-II	R		
1	CHAVAN SNEHAL NANASAHEB	SC	39	P	38	P	35	P	35	P	73.33	PASS
2	SHINDE SAMRUDDHI SANTOSH	Open										
3	TAMBILE VAISHNAVI KISAN	Open	37	P	37	P	30	P	32	P	70.75	PASS
4	ATAR AMAN PRAKASH	OBC	34	P	30	P	31	P	28	P	65.25	PASS
5	KHANDAGALE RENUKA DHANAJI	Open										
6	GAIKWAD RITESH KHANDOBA	NT-A	32	P	31	P	35	P	43	P	68.83	PASS
7	SALUNKE KIRTI BARIKRAO	Open										
8	ZOL GANESH TATYASAHEB	open	35	P	40	P	22	P	27	P	53.5	ATKT
9	CHORAMALE SIDDHI SANDIP	NT-C	31	P	37	P	34	P	33	P	70.92	ATKT
10	AWATE SNEHAL SHIVAJI	Open	33	P	37	P	25	P	25	P	68	PASS
11	ROHI GEETANJALI SHAHAJI	Open	38	P	35	P	28	P	34	P	74.08	PASS
12	BHIL PRASAD JOTIRLING	Open	7	F	17	F						
13	BINWADE HARSHADA RAMCHANDRA	NT-D	33	P	35	P	35	P	39	P	63.5	PASS
14	SUPEKAR DIGVIJAY DILIP	Open	43	P	41	P	43	P	38	P	83.42	PASS
15	SUPEKAR DIVYA DILIP	Open	43	P	45	P	50	P	47	p	90.17	PASS
16	CHORAGE RUTUJA MADHUKAR	Open	24	P	6	F	34	P	33	P	58.83	ATKT
17	GUTAL ABHILASHA TANAJI	Open	42	P	42	P	33	P	31	P	77.08	PASS
18	JADHAV SONALI KESHAV	Open	33	p	32	P	24	P	23	P	61.33	ATKT
19	JADHAV ANKITA HANUMANT	OBC	33	P	34	P	21	P	25	P	64	PASS
20	BHANDARE SAPNA NAGESH	Open	23	P	16	P						
21	BHUJABAL SWAPNIL MARUTI	OBC	39	P	36	P	35	P	33	P	73.17	PASS
22	SUPE SUJIT VITTHAL	Open	38	P	43	P	28	P	33	P	72.5	PASS
23	GODAGE AISHWARYA SHASHIKANT	Open	34	P	20	P	31	P	34	P	67.08	PASS
24	SALUNKE MEGHA RAJESH	NT-B	34	P	40	P	28	P	28	p	70.17	PASS
25	IVARE SHRUTI SHRINIVAS	NT-C	32	P	36	P	24	F	31	P	68.58	ATKT
26	MOHOLKAR RUTUJA NAVNATH	OBC	44	P	45	P	34	P	46	P	85.58	PASS
27	SURVASE PRANJALI SANTOSH	Open	42	P	40	P	41	P	44	P	81	PASS
28	SAPKAL GITA RAVINDRA	Open	37	P	10	F	24	P	21	P	53.08	ATKT
29	DHANE VAISHNAVI MAHESH	Open	31	P	28	P	31	P	28	P	66.83	PASS
30	KALSE TANAYA DNYANESHWAR	Open	22	P	26	P	26	P	34	P	64.83	PASS
31	BIBE NIKITA PARSHURAM	NT-C	35	P	35	P	39	P	41	P	76.58	PASS
32	GAIKWAD BHAGYASHRI SANJAY	OBC	35	P	38	P	28	P	39	P	73.83	PASS
33	GARAD MAYURI BIRUDEV	Open	16	F	17	F						
34	GODAGE SOMANATH MAHADEV	Open	38	P	43	P	33	P	35	P	74.33	PASS
35	GAVADE ROHIT TRIMBAK	Open	5	F	13	F						
36	JAGTAP SAKSHI DHANANJAY	Open	35	P	31	P	29	P	32	P	71.5	PASS
37	MORE MAHESH BABASAHEB	OBC	33	p	36	P	23	P	32	P	66.17	ATKT
38	NALAWADE SAGAR GURUDAS	Open	31	P	40	P	25	P	35	P	69.58	PASS
39	NALWADE TANUJA JANARDHAN	Open	27	P	36	P	24	P	31	P	66.25	PASS
40	RAUT MAHESH SIDDHESHWAR	Open	36	P	29	P	24	P	30	P	74.25	PASS
41	SHAIKH ISHARAT SHAHAJAHAN	Open										
42	TODKAR VINAYAK BALASAHEB	Open	4	F	4	F	6	F	13	F	14.17	ATKT
43	WAGHMARE VAIBHAV POPAT	Open	33		34	P	20	P	28	P	62.5	ATKT
44	JAGDALE RAHUL VITTHAL	Open	31		32	P	30	P	31	P	70.25	PASS
45	KOLI PRANAV GAJENDRA	SBC	34		31	P	23	P	37	P	69.83	PASS

46	JADHAV KOMAL TATYASAHEB	Open	4	F	26	P	22	P	25	P	54.67	ATKT
47	KAKADE PRAVIN DHONDIBA	Open	39	p	39	P	27	P	40	P	76	PASS
48	DESHMANE KOMAL GANESH	OBC	37	P	38	P	29	P	33	P	71.25	ATKT
49	KALE ADITYARAJ ANIL	Open	25	P	31	P	26	P	44	P	68.75	ATKT
50	KOTKAR ANIKET ASHOK	Open	39	P	34	P	22	P	36	P	58.75	ATKT
51	MANE KHANDESHWAR DILIP	VJ-A	37	P	39	P	24	P	40	P	76	PASS
52	MITE DHANASHREE DATTATRAY	Open	35	P	33	P	29	P	35	P	67.75	ATKT
53	ADSUL TUSHAR SANJAY	SC	35	P	32	P	23	P	20	P	64.75	PASS
54	KALE ANIKET BABAN	Open	29	P	26	P	27	P	34	P	64.83	PASS
55	BADE MAYURI DHANANJAY	Open	10	F	28	P						
56	SANCHETI SAMRUDHI JAYANTILAL	Open	30	P	36	P	19	F	25	P	63.25	ATKT
57	GHOHARE SAGAR HANUMANT	Open	34	P	30	P	32	P	38	P	64.92	ATKT

PERTICULARS	Paper No.			
	I	II	III	IV
ADMITTED STUDENTS	57	57	57	57
APEARED STUDENTS	54	54	48	48
PASSED STUDENTS	48	49	48	48
FAILED STUDENTS	6	5	0	0
RESULT IN %	89	90	100	100

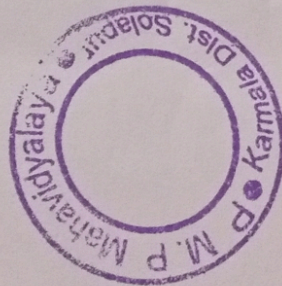

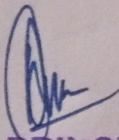
 I/C PRINCIPAL
 Pratapsinh Mohite- Patil
 Mahavidyalaya, Kamala

Pratapsinh Mohite-Patil Mahavidyalaya, Karmala

ICT Based Lectures by Faculty during Year 2021-22

LIST OF PPT

Sr.No	Name of Teacher	List of PPT
1	Mr.Chopade Arun Subhash	1) Conductometric titration 2) Agrochemicals 3) Alcohol industry 4) Sugar Industry 5) Carbohydrates 6) Heterocyclic Compounds 7) Flame Photometry 8) M.P.V.Reduction 9) Reformatsky reaction 10) Stobbe condensation 11) Hoffman Rearrangement 12) Oxidation 13) The witting reaction 14) Nuclear Magnetic Resonance Spectroscopy 15) Mass Spectroscopy 16) Infrared Spectroscopy 17) Wagner Reearrangement 18) Gravimetric Analysis 19) Steels 20) Haber Process 21) Titrations 22) Sulfuric Acids 23) Alcohols and Phenols 24) Carboxylic acids ,esters and other acid derivatives 25) Diazonium Salts 26) Ethers and Epoxides 27) UV-Visible Spectroscopy 28) Ketones and Aldehydes 29) Alkanes and Cycloalkanes 30) Air pollution 31) Petroleum and Petrochemicals 32) Water pollution 33) Atomic structures 34) Ionic Solids 35) Theories of covalent bonding 36) VBT and MOT
2	Dr.Patil Swati Dattu	1) Varying current 2) Alternating Current 3) Light 4) Elasticity 5) Field effect Transistor 6) Interference of Light 7) Nuclear energy 8) Optical Fibres

		<ul style="list-style-type: none"> 9) Introduction to nanomaterials 10) Polarisation 11) Resolving Power of Optical Instrument 12) Vector atom model 13) Viscosity 14) Renewable energy sources 15) Elementary Particles 16) Surface Tension 17) Fluid Dynamics 18) Thermodynamics 19) Movement of Inertia 20) Bijunction Transistor 21) Refrigerators
3	Mr.Bhosale Dnyaneshwar Gorakh	<ul style="list-style-type: none"> 1)Phase Equilibria 2)Co-ordination chemistry 3) Crystal Field theory 4) Thermodynamics 5) Chelation 6) Molecular orbital theory 7) d-block elements 8) Gaseous State 9) EMF 10) Photochemistry 11) Nuclear chemistry 12) Gaseous state 13) Spectroscopy 14) Fundamentals of Organic chemistry 15) Stereochemistry 16) Lanthanide series 17)Electrochemistry 18) Actinide series 19) Thermodynamics 20) Semiconductor 21) Chemical Kinetics 22) Solid states 23) Aromaticity and Brzene
4	Dr.Deshmukh Pravin Vasantryao	<ul style="list-style-type: none"> 1)Scope of Microbiology 2) Microbial Metabolism 3)Microbial Nutrition 4)Pentose Phosphate Pathway 5) ED Pathway 6) Phosphoketolase Pathway 7) IPR 8) Extremophiles 9) Penicillin Fermentation 10) Design and Construction of Fermentation 11) Viruses 12) Bacteria 13) Chlorophyta 14) Applied phycology 15) The cell
		<ul style="list-style-type: none"> 1)Pteridophyta

5	Mr.Jadhav Somnath Madhukar	2) Phycology 3) Mycoplasma 4) Introduction to Microbiology 5) Gymnosperms 6) Fungi 7) Bacteria 8) Introduction to Angiosperm Taxonomy 9) Plant Classification 10) Family-Nyctaginaceae 11) Carbohydrates 12) Enzymes 13) Meristematic tissues 14) Mineral Nutrition 15) Permanent tissue 16) Plant growth regulators 17) Tissue system
6	Dr.Lawand Digvijay Prakash	1) Phylum -Agnatha 2) Phylum- Cnidria 3) Phylum -Platyhelminthes 4) Phylum-Porifera 5) Hydra 6) Mitochondria 7) Golgi complex 8) Ribosomes
7	Miss.Bansode Neha Maruti	1) Frog 2) Neotany and Parental care in Amphibians 3) Abiotic Factors 4) Evolution 5) Applied Zoolology
8	Mr.Kharade dadasaheb Mahadeo	1) Work Brings Solace 2) Human rights and Legal Responsibility
9	Mr.Kokare Vivek Ravindra	1) Matrices 2) Linear equations 3) Complex numbers 4) Differential equation of first order and first degree 5) Linear differential equation with constant coefficients 6) Equivalence, congruence and relation
10	Mr.Jadhav Sharad Barat	1) Introduction to computer science 2) Introduction to Ms word 3) Overview of HTML 4) Javascript 5) Function
11	Miss.Gore Megha Ganesh	1) Introduction to C++ 2) Construction and destructors 3) Requirement analysis

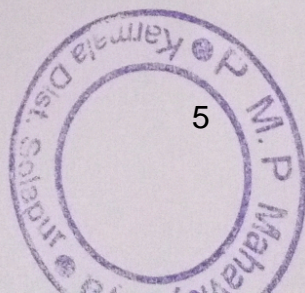

Pratapsinh Mohite
I/C PRINCIPAL
 Pratapsinh Mohite- Patil
 Mahavidyalaya, Karmala

—Sa Vidya Ya Vimuktaye—

Sahakar Maheshi Shankarrao Mohite-Patil Prabhishthan Shankarnagar, Akli, Susechnit

Pratapsinh Mohite-Patil Mahavidyalaya

A/p - Karmala Tal, Karmala, Dist. Solapur (Maharashtra)
(Affiliated to Solapur University, Solapur)

Preparation OF

PG entrance exams IIT-JAM, GATE, and Industrial Opportunities

Guidance by
Jotiram N. Malegaonkar

M.Sc.(Ph.D. Pursuing) NET(CSIR-JRF), SET, GATE

CSIR- Indian Institute of Chemical Technology, Hyderabad

Jotiram is presenting

🔊

Jotiram

⋮

🔇

R

Raut

⋮

🔇

🔇

egx-rzne-fxa ▶

Career Opportunities After B.Sc.

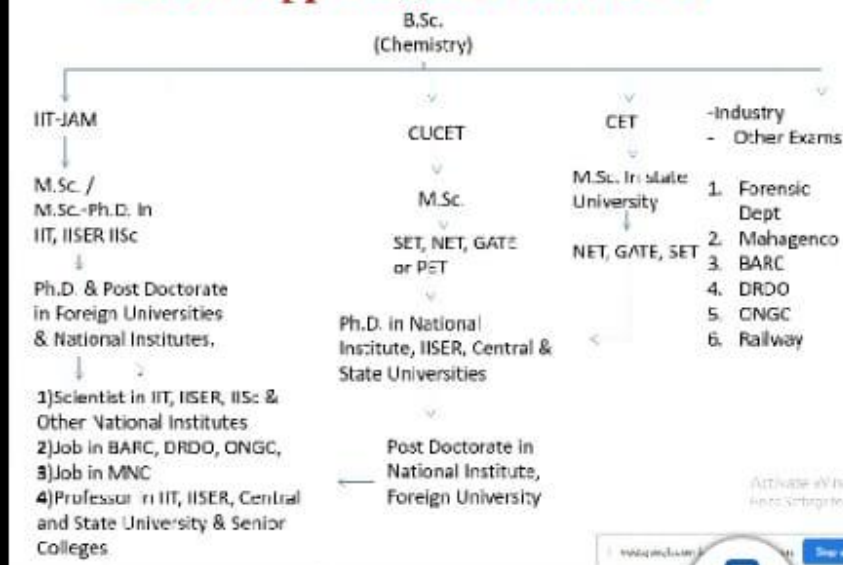

Jotiram is presenting

Jotiram

Raut

“Sa Vidya Ya Vimuktaye”

Sahakar Maheshi Shankarrao Mohite-Patil Prathisthan Shankarnagar, Akli, Sonchnit

Pratapsinh Mohite-Patil Mahavidyalaya

A/p - Karmala Tal, Karmala, Dist. Solapur (Maharashtra)
(Affiliated to Solapur University, Solapur)

JAM

Preparation OF

PG entrance exams IIT-JAM, GATE, and Industrial Opportunities

Guidance by
Jotiram N. Malegaonkar

M.Sc.(Ph.D. Pursuing) NET(CSIR-JRF), SET, GATE

CSIR- Indian Institute of Chemical Technology, Hyderabad

Jotiram is presenting

🔊

Jotiram

🔇

R

Raut

🔇

🔇

Yash

Sahakar Maharshi Shankarrao Mohite - Patil Pratishtan's

Pratapsinh Mohite-Patil Mahavidyalaya, Karmala
Tal. Karmala, Dist. Solapur

Experiential Learning Report

Place of Visit -

ImmunoScience India Pvt. Ltd

Organised by,

Department of Microbiology,

Pratapsinh Mohite-Patil Mahavidyalaya,
Karmala.

(31 March - 3 April 2022)

CONTENT

Sr. No.	Title	Page Number
1.	Tour Schedule	
2.	Introduction	
3.	About company There products What is the process of making diagnosis kit by using gold Nanoparticals What we see there End of the day	

Detail schedule

Sr. No	Time	Activity
All student gathered at college, karmala		
1	6.00 AM	Reporting time for all students
2	6.30 AM	Departure to ImmunoScience pvt. Ltd, pune
3	10.00 AM	Reached at ImmunoScience pvt. Ltd ,pune
4	6.00 PM	Lunch at ImmunoScience pvt. Ltd, pune

" sa vidya ya vimuktaye "

Sahakar Maharshi Shankarrao Mohite-Patil Pratishthan Shankarnagar, Akluj Sanchalit

Pratapsinh Mohite-Patil Mahavidyalaya, Karmala

(Affiliated to Panyashlok Ahilyadevi Holkar Solapur University, Solapur)

Tal . Karmala, Dist. Solapur (Maharashtra)

Principal Office - (02182) 222208

NAAC ACCREDITATION "C" Grade (CGPA 1.80)

Shri Pratapsinh Shankarrao Mohite-Patil

Hon. Sou. Padmajadevi Pratapsinh Mohite-Patil

Minister of State for Co-Operation (M.S.)
Founder President

Chairman- College Development Committee
Chairman- S.M. Shankarrao Mohite-Patil
Pratishthan Shankarnagar Akluj

I.C.Principal- Shri. Waghmare M. S.
M.P.E. SET

o/c

Outword No. - 268/21-22
Date - 21/03/2022

To,
Managing Director,
Immunoscience Pvt. Ltd.,
Pune.

Subject :- Regarding permission for educational visit to your esteemed and market leading organization...

Respected Sir/ Madam,

The student and teachers (19+2) in the Microbiology department of our college are interested to visit your esteemed institute as a part of their curriculum. They have planned to come at Pune on 01.04.2022. Therefore, you are requested to give them permission to visit your institute on Friday 01.04.2022. A line of confirmation in this regard is expected and shall be highly appreciated

Thanking you,

Your Faithfully

Jagjivans

I/C PRINCIPAL
Pratapsinh Mohite- Patil
Mahavidyalaya, Karmala

Dr. Pravin Deshmukh

Dr. Pravin Deshmukh
(Tour In-charge)
(9011893113)

PRATAPSIH MOHITE-PATIL MAHAVIDYALAYA, KARMALA

DEPARTMENT OF MICROBIOLOGY

INDUSTRIAL VISIT TOUR 2021-22

Class :- B.Sc.-III (Microbiology)

Date : 01.04.2022 to 03.04.2022

Tour Incharge :- Dr. Deshmukh P.V.

Places to Visit :- 1. Immunoscience Pvt.Ltd., Pune.

2. Sea Food Processing Industries in Kokan.

Travelling Route:- Karmala-Bhigwan – Pune – Lonawala – Murud – Janjira – Vai – Baramati – Bhigwan – Karmala.

Sr.No.	Name of Student	Address	Age	Student Mob.Num	Parent Mob.Num
1	Ingale Sanket Satyawan	Nirgaon	21	9130291738	9130342530
2	Jadhav Gokul Babu	Katewadi	21	7414916644	9689271596
3	Gaikwad Akash Arun	Nilaj	21	9130943601	9767205373
4	Gade Shubham Shantilal	Veet	21	7666749302	9359003215
5	Shewale Vitthal Abasaheb	Shelgaon	21	8669276283	9107911011
6	Hardade Mangesh Shashikant	Wangi 3	21	8766858996	8975893338
7	Shelake Rushikesh Maruti	Karmala	20	7841931831	9527601477
8	Choudhari Udayraj Bhagwan	Umrud	21	7219529404	9850220122
9	Adsul Komal Krushna	Jategaon	21	7517685988	7350853696
10	Agam Shivanjali Kanifnath	Jeur	21	7350025443	9420701752
11	Kadam Vaishnavi Nagesh	Karmala	21	8378041125	7218473765
12	Shinde Amrapali Ramesh	Pothare	21	9146520956	9209109202
13	Sayyad Shifa Abutalib	Karmala	21	8779219529	9689271154
14	Shaikh Nastayen Kayyum	Karmala	21	7559210234	8856055114
15	Kalabraut Pornima Laxman	Karmala	21	9356395922	8080644914
16	Baride Ankita Rajendra	Karmala	21	7709811803	8600143256
17	Andhalkar Vidya Umakant	Pande	21	8421524870	8805971557
18	Kadu Savita Navnath	Pothare	21	8208042265	8010298951
19	Salaskar Sakshi Anil	Kondhej	21	9822831489	9822831489

Non Teaching Staff :- 1. Shri. Jadhav A.P.

2. Shri. Ghodake N.B.

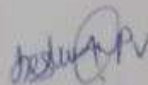
Head
Department of Microbiology
Mahavidyalaya, Karmala

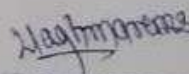
H.O. PRINCIPAL
Pratapsinh Mohite Patil
Mahavidyalaya, Karmala

Introduction:-

Educational tour offers an opportunity for rich immersion experience and a tremendous way to facilitate learning. In an education tour students get the chance to experience and explore much deeper level than classroom. Under the kind guidance of Dr. Pravin Deshmukh (Head. Dept. of Microbiology), organized three day's educational tour on 31 March 17 Jan.2020 to ImmunoScience India Pvt. Ltd, Pune There are 18 B.Sc. Part III (Microbiology Department) students, one teaching staff viz. Dr. Pravin Deshmukh and one laboratory attendant Mr.Ghodke.N.B participated in this educational tour. With lot of excitement and curiosity we all gathered at Ground of college karmala and went towards ImmunoScience India Pvt. Ltd. on 6.30 am. During journey our batch mates have fully enjoyed in bus. At 11.30 am we reached to ImmunoScience India Pvt.Ltd. On the main gate Director of company Mr. Ganesh Kare-patil waiting for us and he welcomes us.

1. Industrial visit

About Company:-

ImmunoScience India was founded in 2009, with state of the art manufacturing facility spread in the area of six acres, located near about 15 KMs from Pune and 170KMs from Mumbai. Manufacturing facility has capacity of to manufacture 25000 tests of IVD tests per shift and 2000 uncut sheets in OEM services per shift.

ImmunoScience India is ISO 13485 and ISO 9001 certified company with vision to launch indigenous products in majority segments of IVD diagnostics. Our products are designed as serovars of pathogens observed in Indian demography.

products:-

- Dengue diagnosis

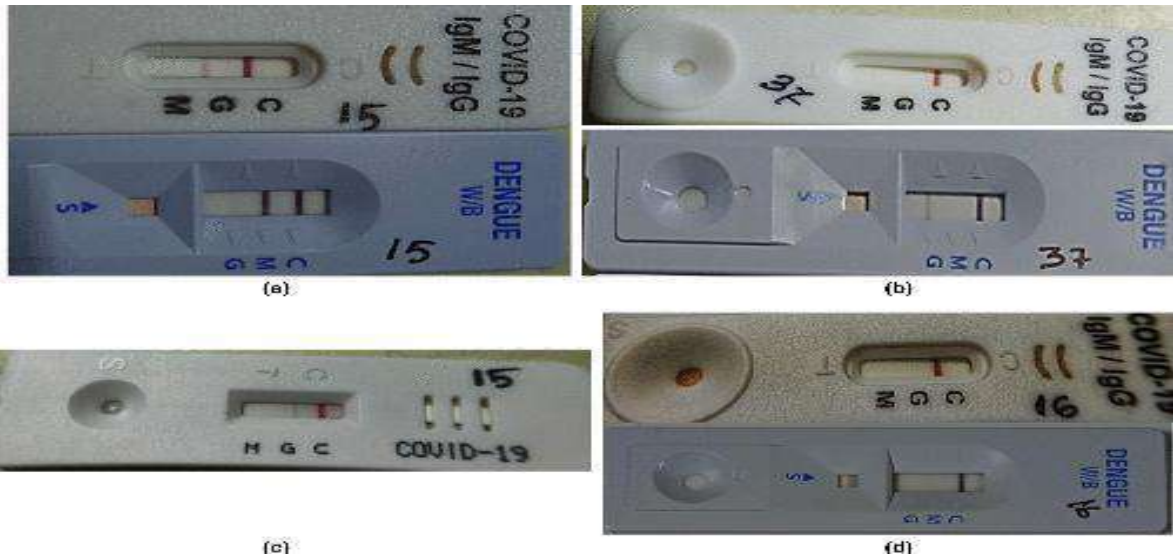

- Pregnancy detection
- Syphilis diagnosis
- Covid -19 IgM/IgG
- Covid antigen test
- Malaria diagnosis

What is the process of making diagnosis kit by using gold Nanoparticles:-

A schematic representation of the immunochromatographic assay ; the NSI - strip included **five**

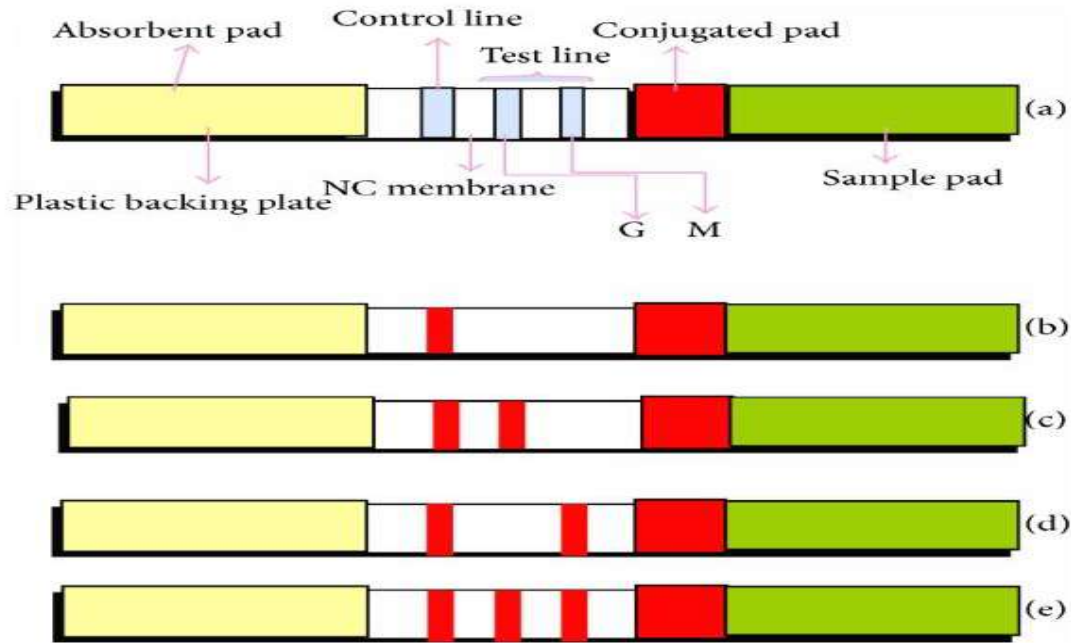

components : three pads (sample , conjugate , and absorbent) , an NC membrane , and a plastic backing plate . The conjugate pad contained dried Nano-gold - Ab probe , which provided an easily visible color owing to the red color itself . There were three lines on the NC Membrane: the control line and test lines (G and M) . The control line contained Biotin - BSA ; the G test zone included anti - human IgG antibody and the M test zone included anti - human IgM . (b) The result of negative detection , (c) the result of IgG positive detection , (d) the result of IgM positive detection , and (e) the result of both IgG and IgM positive detection .

What we see there:-

ImmunoScience India Pvt. Ltd is Bestest company we saw ever. Very disciplined and cleaned without any dusty area and full fill with Ac. In this company there are different department and batches for the work. In this different sectors we saw storage room, Manufacturing room, QA room, QC room, Material Packing room, etc. In those rooms there are lots of different machines was use like Laminar air flow, cooling centrifuge, large incubator, etc. During the trip the students saw and demonstrated how the material or kits used to diagnosis the disease based on the new technology of nanotechnology are made.

Different sectors in company

One more thing I would like to thank head of quality assurance (QA) in this company Miss. Varsha, Head of Store Department Shri.Lalit Bhalerao Sir for explaining whole company to us. The guidance of head of Quality Control (QC) Swapnil Sir was invaluable.

Conference and thanking sections

End of the Day:-

In the end, a snack was organized for the all students through Ganesh Kare-patil president of Yashkalyani Sevabhavi Sanstha. Dr. Praveen Deshmukh sir thanked to Ganesh Kare Patil and his entire colleagues. We spend whole day in this company. And now we are ready for the traveling and visiting the another places in next day.

!!Sa Vidya Ya Vimuktaye!!

Pratapsinh Mohite Patil Mahavidyalaya Karmala

Department of Chemistry

Industrial Visit/ Field Visit Report

Vasantdada Sugar Institute Manjari, Pune

2021-2022

Department of chemistry arranged one day industrial visit at Vasantdada Sugar Institute (VSI) formerly known as Deccan Sugar Institute Manjari, Pune for B.Sc-III year chemistry students on 24-05-2022. Aim of these one day industrial visit is to provide the practical knowledge about manufacturing of ethanol from malasses through onsite visit at different sections of institute. This tour helps to gain the practical experience to students. In these visit 50 students, 2 Teaching Staff and 1 Non teachings were present.

Vasantdada Sugar Institute (VSI) formerly known as Deccan Sugar Institute, is an autonomous body which is a society registered under the Societies Registration Act, 1860 and under the Bombay Public Trusts Act, 1950. Established in the year 1975 by the sugarcane grower members of cooperative sugar factories in the State of Maharashtra, it is the only organization of its kind in the world. The Institute performs, under one umbrella, all scientific technical and educational functions relevant to the sugar industry. The Institute strives for an all round progress of the sugar industry and to achieve this objective, it operates through three main channels viz., Academic, Extension and Research & Development. VSI is recognised as a Centre for Research by the Department of Science and Technology of the Central Government. It is also recognised as a Centre of Research for undertaking studies leading to Ph.D. degrees University of Pune and Shivaji University, Kolhapur, Latur.

Institutional area near about 385 acres. Total present permanent employees working in institution is 203 out of which, 114 are working as Technical & Scientific Staff Present Contractual employees = 84 (including Project Staff). Beneficiaries of VSI's R&D & other Services are the Sugar Industry of Maharashtra and India, in general. About 1.5 million sugarcane farmers and 7.5 million dependents.

रिज

दि:- 23/05/2022

प्रति,

मा. प्राचार्य

प्रतापसिंह मोहिते-पाटील

महाविद्यालय करमळ,

अर्जदार :- प्रा. न्यायेडे करुण सुभाष

(सहा. प्राध्यापक, रसायनशाळा)

विषय :- एक दिवसीय Industrial tour ला
परवानगी मिळणेबाबत -----

महोदय,

वरिल विषयास अनुसरण विनंती करी करणे व
की रसायनशाळा विभागातर्फे औद्योगिक अभ्यासक्रमास
आग म्हणून उद्घाटित दि:- 24/05/2022 रोजी
एक दिवसीय Industrial tour चे आयोजन
" वसिंतदास शुगर इन्डियस्ट्री मोजरि, पूणे " या ठिकाणी
केले आहे. तसे या संपूर्ण लोकी 47 विद्यार्थी
व 03 शिक्षक जाणार आहेत. तसे आपण या
Industrial tour लाठी आम्हाला परवानगी द्यावी
हि विनंती.

कळव,

आपला विश्वासू

23/05/2022

Application to Principal for Industrial tour permission

Pratapsinh Mohite-Patil Mahavidyalaya, Karmala
 Department of Chemistry
 B.Sc.-III (Chemistry) 2021-22
 Certificate Course in Alcohol Technology
 One Day Field Visit/ Industrial Visit to Vasantdada Sugar Institute Manjari, Pune
 Date- 24/05/2022

List of Students and Staff Participating

Sr. No.	Name of Student	Roll No.	Date of Birth	Mobile No.	Sign
1	ABHANG SANJIVANI RANGNATH	301	30-1-2002	9096568277	Abhang S.R.
2	ADEKAR SHUBHAM ASHOK	302	20-11-2001	9370054166	Adekar S.
3	ATKARE AJIT CHANDRAKANT	308	4-5-01	9767180857	Atkar A.
4	CHAUKATE YASHWANT PRADIP	317	24-9-2001	8600061615	Chaukate Y.P.
5	DHERE PRADNYA KRISHNA	324	05-11-2001	9689237109	Dhere P.
6	DHIRE ROHAN GORAKH	325	21-9-2001	8888540469	Dhire R.
7	FAKIR SAMINA MAHEBUB	325	29-10-2001	721856449	Fakir S.M.
8	FARDADE ANIKET BHARAT	328	27-5-2001	7796263365	Fardade A.B.
9	FARDADE DNYANESHWAR ARJUN	329	26-08-2001	8766563152	Fardade D.
10	GADE RUTUJA RAMESH	330	29-9-2001	9130457308	Gade R.
11	GHADGE JANMENJAY SHAHAJI	334	12/05/02	2263983603	Ghadge J.S.
12	GHARBUDE PRAJAKTA RAJENDRA	335	01-04-2001	9322607848	P.R.Gharbude
13	GUTAL ABHISHEK TANAJI	338	26-08-2000	8545244443	Gutal A.
14	HAKRE ARATI SANDIPAN	340	20/7/01	9322455643	Hakre A.
15	HARALE SHIVANI ANGAD	341	20-9-02	7666838763	Harale S.
16	HARDADE GAHININATH BHIVAJEE	342	02/09/2000	7666103389	Haradade G.
17	JADHAV AJINATH RAMESH	344	20/07/2000	9175583684	Jadhav A.
18	JADHAV HARSHADA HANUMANT	346	21-01-2001	8975641748	Jadhav H.
19	JAGTAP OMKAR DEVIDAS	350	14-05-2001	8888064434	Jagtap O.P.
20	KALE PRAFULL LAXMAN	359	25/09/2000	9022203869	Kale P.
21	KOLEKAR SAMADHAN NANA	357	14/02/01	7499991016	Kolekar S.
22	KOLEKAR SHIVANI RAJENDRA	358	15/06/01	9322381530	Kolekar S.
23	KOTHAWALE NANA SUNIL	359	15-6-2001	9665240410	Kothawale N.
24	LAWATE TANUJA BABANRAO	361	13/07/1997	9322785600	Lawate T.
25	MARKAD PRAKASH ARJUN	365	5-11-2000	9130357240	Markad P.
26	MUJAWAR SALMAN SHABBIR	366	12/07/01	8698024058	Mujawar S.
27	NALAWADE DIPALI DATTATRAY	367	9-5-2001	9322143796	D.D.Nalawade
28	PALKHE SANDHYA MUKUND	390	30/11-2001	8262946143	Palkhe S.M.
29	PAWAR HEMANT BALIRAM	372	12-04-2000	7776887759	Pawar H.
30	PAWAR SWAMINI DATTATRAYA	373	17-05-2001	9689923011	Pawar S.D.

31	MSAL SURAJ NANA	374	18-5-2001	8562038725	Sanje
32	POI. SAKSHI ARUN	375	16-06-2001	8757667325	POI-3A
33	PRAJAPATI SONI RAMSAGAN	376	23-2-2001	9168499864	SR Prajapati
34	SALUNKE SHWETA MADHUKAR	381	22-2-2001	9606813392	Salunke
35	SARADE ONKAR UMESH	383	17/07/01	7018819525	Onkar
36	SARADE SAKSHI BABASAHEB	384	14-11-2001	7038466107	S.B. sarade
37	SHAIKH MANSUR HAMID	388	05-02-2001	7998093038	Shaij
38	SHENDAGE PRAVIN BAPURAO	392	13-3-01	8762237103	Shinde
39	SHINDE RUTUJA APPASAHEB	397	30/19/2001	7350868743	R.A. Shinde
40	SHINDE PUJA APPA	398	13-07-2001	9921790443	Shinde PA
41	SHINGADE RENUKA SATISH	398	14-3-2001	7822080024	Shinde
42	SINGH PRIYA CHANDRABHAN	401	14-1-2001	8308090730	Bingh.
43	THORAVE PUJA MANOHAR	406	2-1-2001	8600208937	PT Thorave
44	WAGHMARE PRAMOD LALASAHEB	408	11-12-01	8975080739	Waghmare
45	WAGHMARE PRITI PANKAJ	409	5-11-2001	9890331523	Waghmare
46	YADAV SIDDHI SANTOSH	410	20-07-2001	9867029009	Yadav S.
47	ARKILE CHYTANYA SANTOSH	807	25-02-2001	9022032270	Arkile
48	AWATE NAMRATA	805	23/07/2001	9322781001	Awate R.
49	KHOTE UTKARSH KESHAV	756	5-8-2001	9689331392	Khote
50	Prof. A.S. Chopade	Asst. Prof	20/1/1985	8446144655	Chopade
51	Prof. D.G. Bhosale	Asst. Prof	01/01/1988	9404666752	Bhosale
52	Smt. M.P. Bagal	Lab. Att.	24-10-89	7385912020	Bagal P.
53	Sanje. V.A	385	30/7/2001	9067756173	Sanje

For Vc PRINCIPAL
Pratapsinha Mohite-Prati
Mahavidyalaya, Kamala

Above college students with lecturers visited
VSI, pune on 24/5/22. Purpos information regarding
activities of institute. students given exposure
of technical knowledge by visiting various labs of
institute.

P. J. Thakur
(B. J. Thakur)

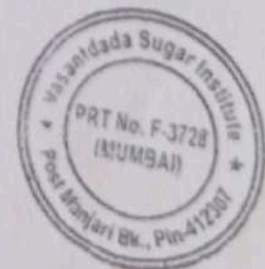

Group photo the Main gate of VSI Manjari, Pune

@ VSI Manjari Pune

Miss. Akanksha Khot explaining grade analysis of Molasses at VSI

Dr. M.D. Patil delivering introductory speech on types of wines at VSI

Visit to Library at VSI

Dr. S. Behra explaining working of fermentation process for wine at VSI

Students visit at Department of Alcohol Technology @VSI

Dr.S.T. Devkar demonstrating HPLC, GC and Mass Spectroscopic analysis @VSI

Head
Department of Chemistry
P. M. P. Mahavidyalaya, Karmala

I/C PRINCIPAL
Pratapsinh Mohite- Patil
Mahavidyalaya, Karmala

1

Introduction

1.1) Project overview

The web site is one of the media of providing information to the people. It is communication with people & gives detail of each aspect that visitors want. The following point reviews the detail of web site.

1. Login form for user & administrators

By using this form user goes to submit registration, user goes to login submit & administrators goes to admin database.

3. Submit user information

User can submit his information in first go on login page and registration now.

4. Quick service, User friendly

This web site is totally user friendly & quick service for save girl information.

❖ Scope of project

- Every website has it is own scope and it is own dimension.
- This web-site is very vast.
- This website gives whole information about save child girl.
- We will provide to the all murders in case of child girl.
- The Girl child is truly under threat today in India with its social context.
- First the unwanted girl as a fetus then as an infant and later as an adolescent mother.
- Be the change you want to see in the world.
- There is no limitation of number of users.

1.2) Project Introduction

This Project is related to save girl web site. The social depend of information in web site. In this website give opportunity such as register and make our help line give a information. User can get full information about the current situation child girl abortion & murder. Any one user want log on to the save girl web site then he easily access web site or he easily understood how to register or login or submit user information. This website totally design user friendly. The mainly use in all pages validation & security in this web site.

This website designed using JSP (Java Server Pages), Java & Servlet Technology. This website is fully used database & we have user database save in the Oracle 10g for this website.

The project consists of much save girl information to user. In the used to all user feedback is stored in the database and information in child girl in stored page to the articles. The downloading /uploading for the images and videos in user.

We have used following software for designing this website-

- Microsoft Windows XP Professional.
- Oracle 10g database
- Net beans 6.7.1 IDE
- Apache Tomcat Server 7
- Macromedia Dreamweaver 8
- Internet Explorer 12

1.3) Operating Environment

1) Hardware Requirements

- Core 2 Duo with at least 1.8GHZ processing speed.
- Minimum 256 MB of RAM.
- Approximately 5GB of available free space for recommended installation.

2) Software Requirements

- Microsoft Windows XP Professional.
- Oracle 10g database
- Macromedia Dreamweaver 8
- Apache Tomcat Server 7
- Internet Explorer

2

Proposed System

2.1) Project Objectives

- **To provide help line**

The main objectives of this website to provide current situation child girl information and Addresses as well as Contacts to the visitors.

- **To provide platform for the user first registration**

This website provide platform for user first registration in web site & get information of his save girl on his E-mail account.

- **User friendly access**

Any one user can easily access this website because links are so simple & also other field.

- **Social benefits**

The main social benefit is providing space for advertisement on our website.

- **Downloading /Uploading Save child girl information**

Now a day some website do not get authority for Download information and Upload of the new file in user without registration but our website provide facility to Uploading file in save girl web site to the user without registration.

- **Simple Structure**

This website designed in jsp using oracle10 database and other jsp tags, Net Beans ,java script for server side validation so structure is so simple.

- **To reduce overhead from other site**

When this website is launched then some user visit to our website so automatically reduce overhead from other website like [www.save girl.com](http://www.savegirl.com).

2.2) What is Internet & Website

❖ What is Internet

The **Internet** is a global system of interconnected computer networks that use the standard Internet Protocol Suite (TCP/IP) to serve billions of users worldwide. It is a *network of networks* that consists of millions of private, public, academic, business, and government networks, of local to global scope, that are linked by a broad array of electronic, wireless and optical networking technologies. The Internet carries a vast range of information resources and services, such as the inter-linked hypertext documents of the World Wide Web (WWW) and the infrastructure to support electronic mail.

❖ What is Website

A Web site is a related collection of World Wide Web (WWW) files that includes a beginning file called a home page. A company or an individual tells you how to get to their Web site by giving you the address of their home page. From the home page, you can get to all the other pages on their site. For example, the Web site for IBM has the home page address of <http://www.ibm.com>. (The home page address actually includes a specific file name like *index.html* but, as in IBM's case, when a standard default name is set up, users don't have to enter the file name.) IBM's home page address leads to thousands of pages. (But a Web site can also be just a few pages.) Since *site* implies a geographic place, a Web site can be confused with a Web server. A server is a computer that holds the files for one or more sites. A very large Web site may be spread over a number of servers in different geographic locations.

❖ Types of website :-

1) Static web-page

For static contain website all contain appearing on a web-page is placed manually by the web developers. It means they are also called as design time page construction because the pages are fully built while the size is being developed. There contain does not change dynamically. The way to change them is to have a web designer explicitly.

2) Dynamic web-pages

It is web-page will change its behavior when user request it dynamic contain website while content website while still developed by profession & can be maintained by the user. Such website initially cost more to develop but then you do not have to pay web professional every time you need to change something on the website. Typically this type of website are developed by using PERL, ASP.NET, PHP OR any other scripting language.

2.3) Detail Description of Technology Used :-

❖ Introduction of JSP

JSP termed as Java Server Pages is a technology introduced by Sun Microsystems Inc. to develop the web application in more efficient way than Servlets. It has got many advanced features than servlets, one of them itself define the JSP i.e. JSP separates the presentation logic from the business logic and provide the designer and developer of the web application to work independently without any hassle.

Java Server Pages (JSP) technology is the Java platform technology for delivering dynamic content to web clients in a portable, secure and well-defined way. The Java Server Pages specification extends the Java Servlet API to provide web application developers with a robust framework for creating dynamic web content on the server using HTML, and XML templates, and Java code, which is secure, fast, and independent of server platforms. JSP has been built on top of the Servlet API and utilizes Servlet semantics. JSP has become the preferred request handler and response mechanism. Although JSP technology is going to be a powerful successor to basic Servlets, they have an evolutionary relationship and can be used in a cooperative and complementary manner.

❖ **Introduction of Servlets**

Servlets are server side components that provide a powerful mechanism for developing server side programs. Servlets provide component-based, platform-independent methods for building Web-based applications, without the performance limitations of CGI programs. Servlets are server as well as platform-independent. This leaves you free to select a "best of breed" strategy for your servers, platforms, and tools. Using servlets web developers can create fast and efficient server side application which can run on any servlet enabled web server. Servlets run entirely inside the Java Virtual Machine. Since the Servlet runs at server side so it does not checks the browser for compatibility.

Servlets can access the entire family of Java APIs, including the JDBC API to access enterprise databases. Servlets can also access a library of HTTP-specific calls, receive all the benefits of the mature java language including portability, performance, reusability, and crash protection. Today servlets are the popular choice for building interactive web applications. Third-party servlet containers are available for Apache Web Server, Microsoft IIS, and others. Servlet containers are usually the components of web and application servers, such as BEA Web Logic Application Server, IBM Web Sphere, Sun Java System Web Server, Sun Java System Application Server and others.

2.4) Website Advantages:-

The following are the different advantages of save child girl.

- The entire information about save girl.
- The control for the abortion and murder in child girl.
- All the child girl related information is available in only one Web Site.
- It reduces the time.
- The users read the all information then improve in feature.
- Secure Service.
- The web site produces current results.
- The web sites is reliable
- Efficient use of computing resources
- User Friendly.
- Web Site with content relating to social and current feature in girl oriented activities.
- The Links are simply used.
- This Web Site is Flexible to serve the needs of different users.
- This Web Site used the simple JSP and Dream viewer 8 tools.
- This Web Site Provide free Downloading & Uploading Images, video, audio.
- This Web Site is applying all rules of Cyber Law.
- Help for the web site in saved child girl.

3.1) Entity Relationship Diagram:-

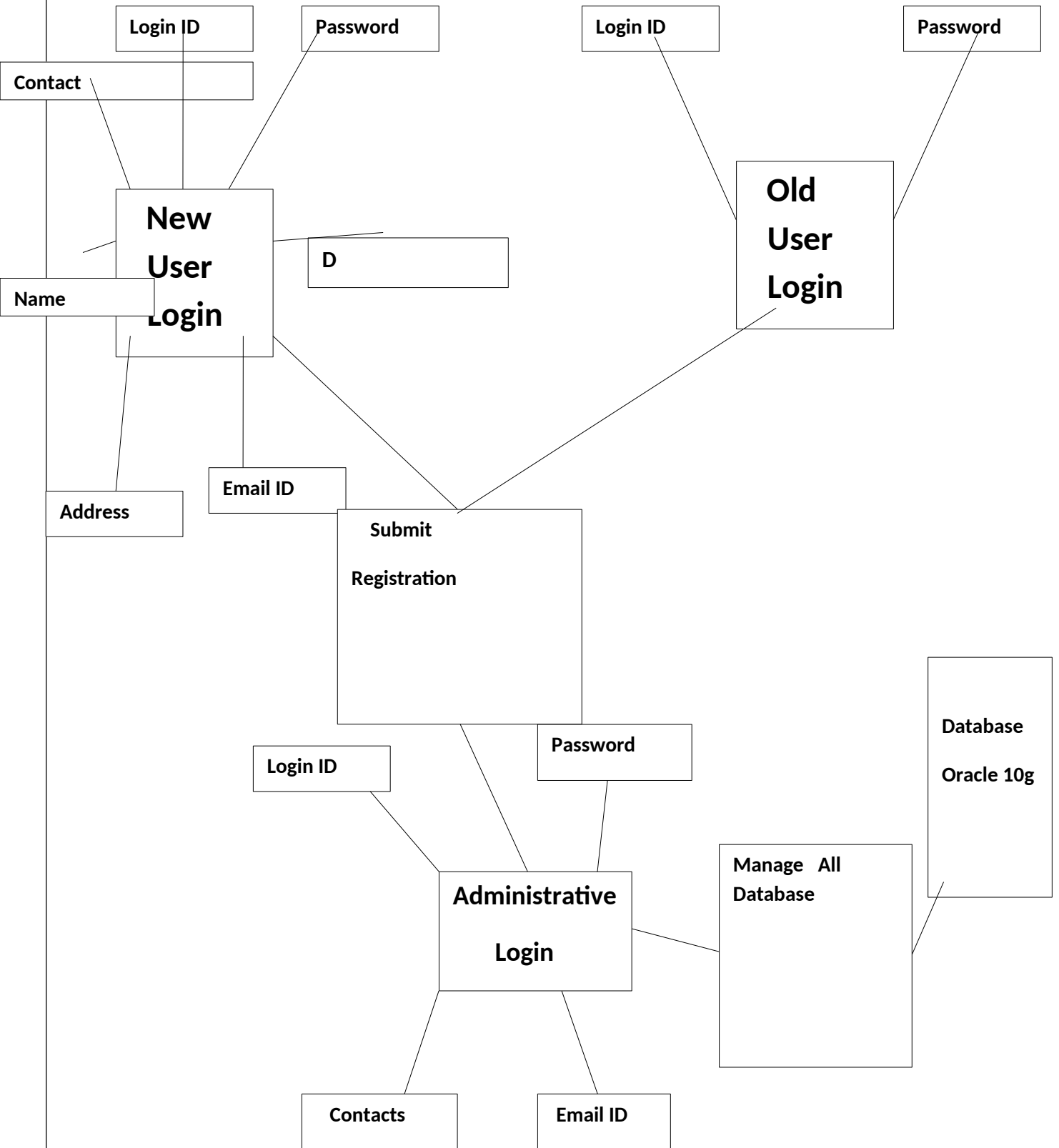

3.2) Dataflow Diagram of Job Portal :-

1) 0'Th Level/Context Level DFD :-

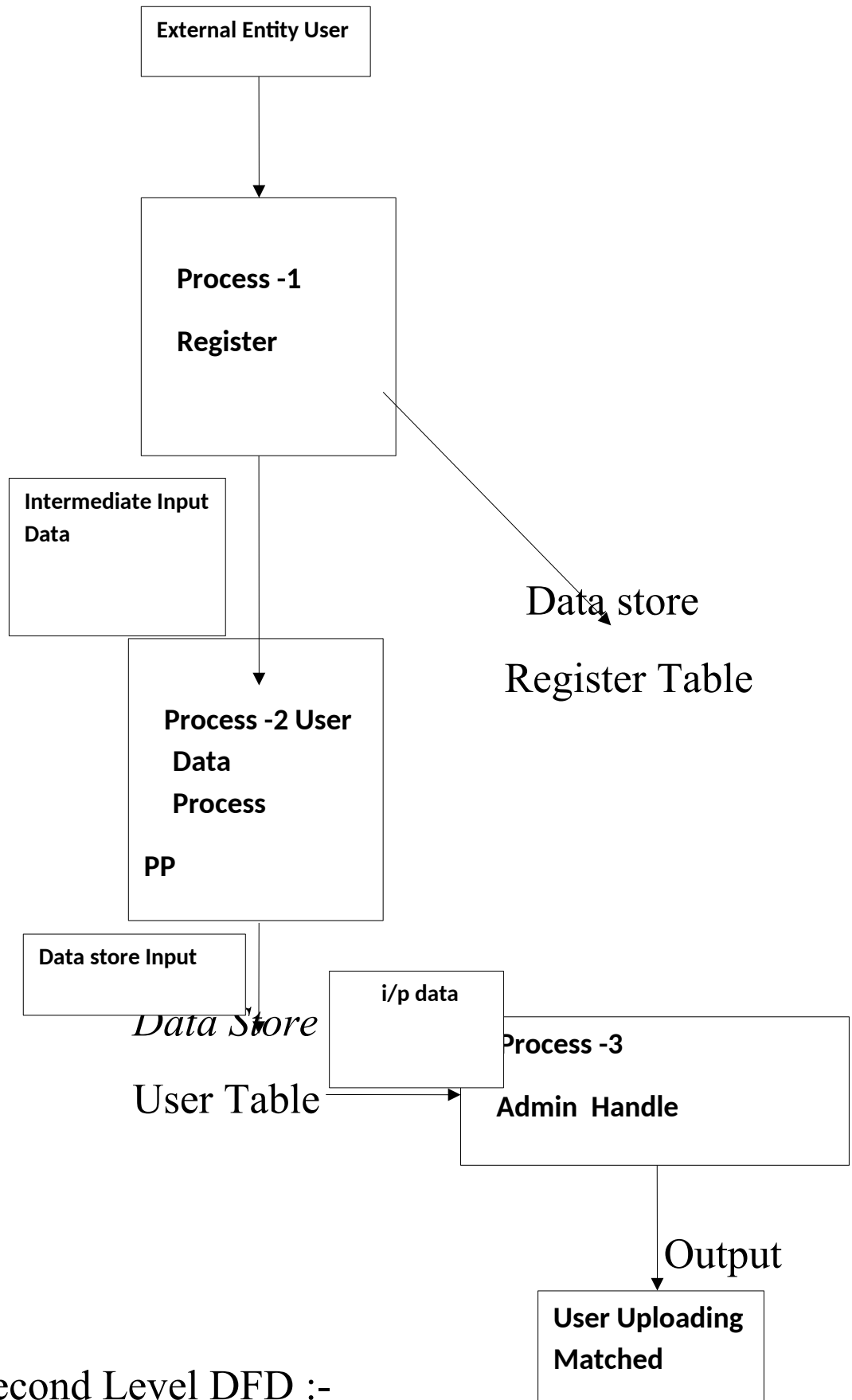

2) Second Level DFD :-

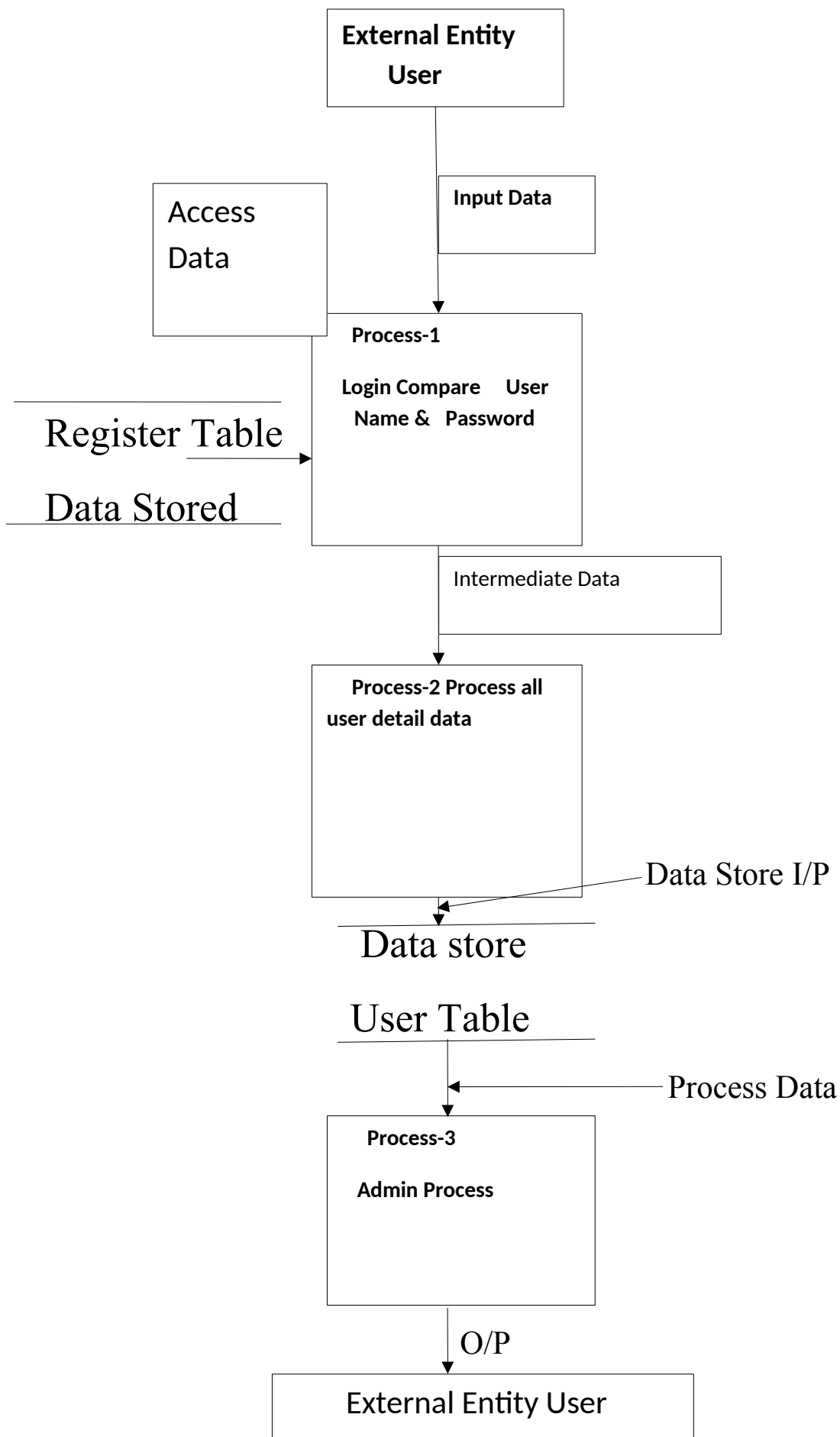

3.3) Website Map Diagram :-

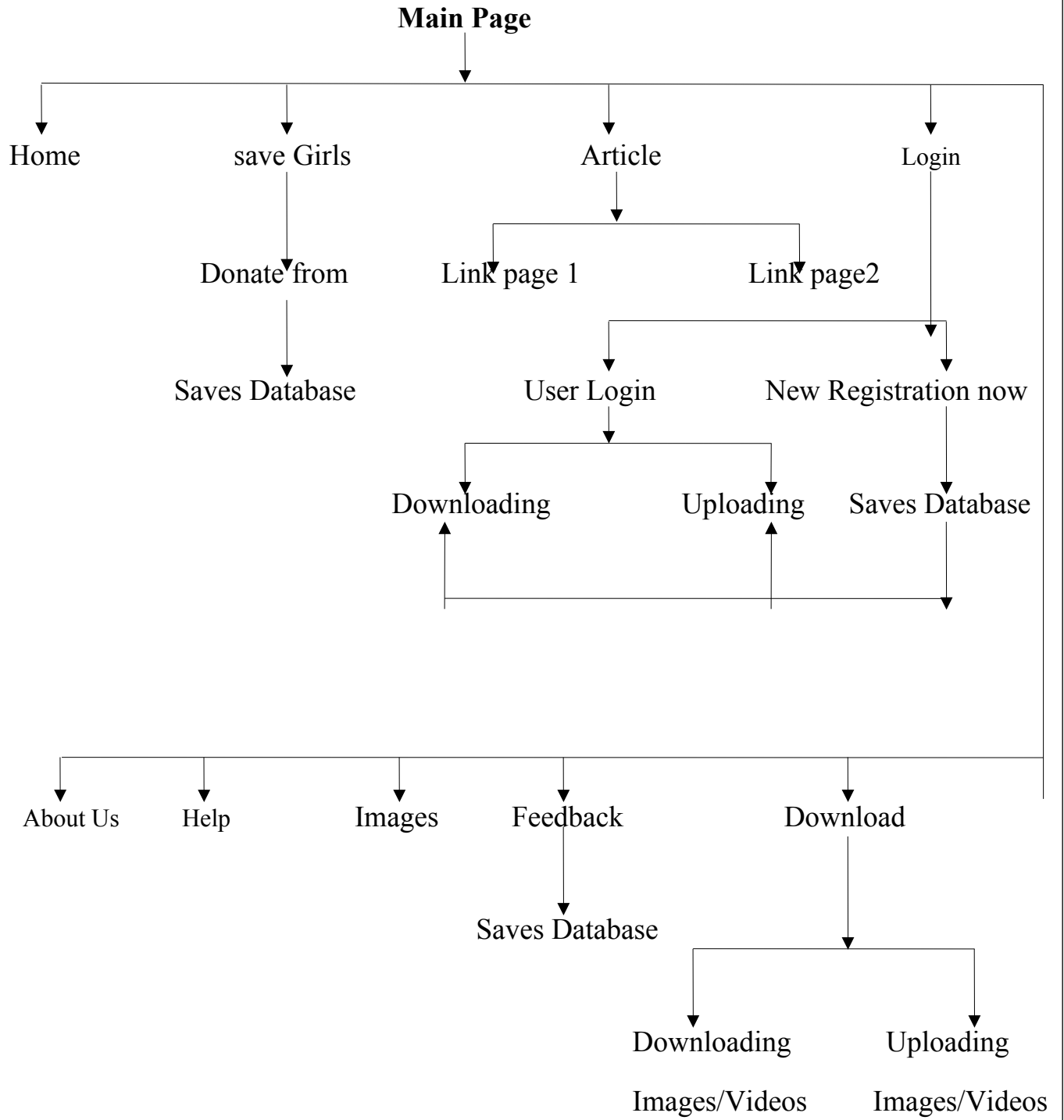

3.4) Output Screen

❖ Home page :-

[Home](#) [Save Girl](#) [Articals](#) [Images](#) [Download](#) [Feedback](#) [Help](#) [Login](#) [About Us](#)

Save the girl child

How sad, many girls missing from our country are found buried in some graveyard....

India is growing dynamically in every fields. Today the boom in economy, innovative technologies and improved infrastructure has become nation's pride. The country has witnessed advancements in all fields but bias against a girl child is still prevailing in the country.

This social evil is deep rooted in Indian ethos and the most shocking fact is that the innovative and high end technologies are brutally killing the Indian girl child. Innovative techniques, like bossy, ultrascund, scan tests and amniocentesis, devised to detect genetic abnormalities, are highly misused by number of families to detect gender of the unborn child. These clinical tests are highly contributing to the rise in genocide of the unborn girl child.

In today's day and age, most couples prefer the process...

❖ Donation From :-

Save the Girl Child
Save the Nation

बेटी बचाओ
save the girl child

Save The Girl Child

Home Save Girl Articals Images Download Feedback Help Login About Us

Find Us On  

Save the Children
India

Home

Your support can bring back smiles

Save the Children is the world's leading independent organization for children that works to inspire breakthroughs in the way the world treats children to achieve immediate and lasting change in their lives. Our founder Eglantyne Jebb drafted the 'Declaration of the Rights of the Child' in 1922 which was adopted by the League of Nations in 1924.

Save the Children works to bring about a world in which every child attains the right to survival, protection, development and participation.

Our Approach:

Save the Children actively works with the communities, the State governments and the National government to bring lasting changes for the most marginalized children by:

- Providing them with immunisation and nutrition.
- Ensuring that they have a chance to join formal school.
- Exposing and preventing exploitative child labour practices and running prevention programs.

Please choose an amount

- Rs. 20,000** can provide Child Friendly Space for 50 children ensuring that they receive Psycho-Social and Educational support.
- Rs. 10,000** can provide hygiene kits and house-hold cooking utensils for 4 families affected by emergencies
- Rs. 5,000** can provide education kits and uniforms for 5 under-privileged children who have lost belongings in an emergency
- Rs. 2,500** can provide a hygiene kits and house-hold cooking utensils for a family during an emergency

I would like to donate Rs.

Articles :-

[Home](#)
[Save Girl](#)
[Articals](#)
[Images](#)
[Download](#)
[Feedback](#)
[Help](#)
[Login](#)
[About Us](#)

A girl child is God's gift, nurture her like a flower

www.girlsresearch.com

India is one of the few countries where selective sex gender bias exists till today. The onslaught of feminism has not allowed Indian women to revolt against the century old systems. For centuries together women have played their roles of being the provider and sustainers of families without even a thank you note at the end of their lives. It has been proven in India and other countries where ever women have been given freedom they have changed the world and made a better place to live in. Consider these facts:

Education and training helps the woman to hone her talents. She can earn more money. Women have the ability to put the money earned in further education. They also spend the money of better healthcare for children and families. Men on the other hand are spendthrifts. When they earn they spend it on vices and make hell for their families. The economic status of the woman gives her a better social understanding. An educated woman is likely to defend herself better than an illiterate one against men, crimes and abuse. Once she knows her rights she can also approach the courts. Many daring women have taken such recourse to bring men to task.

It is only a woman who understands that whether a male or female child, it should be healthy and given equal status. A woman has the power to end the evil of dowry system also. As girls are given a chance to live there will be control in population. Families will be small, healthy better educated and happy. Today's woman has to be given the confidence to live. She will eventually be a balanced mother. The craving for the ubiquitous male heir has to vanish. Discrimination between the male and female child have to end for ever. Educated nations have to take responsibility to protect our women from such practices.

❖ **Important addresses and contacts :-**

[Home](#) [Save Girl](#) [Articals](#) [Images](#) [Download](#) [Feedback](#) [Help](#) [Login](#) [About Us](#)

Girl child in India - Important addresses and contacts

<http://wcd.nic.in> The Department of Women and Child Development, India. As a nodal Ministry for the advancement of women and children, the Ministry formulates plans, policies and programmes; enacts/ amends legislation, guides and coordinates the efforts of both governmental and non-governmental organisations working in the field of Women and Child Development.

<http://www.ashanet.org> - Asha for Education is a secular organization dedicated to change in India by focusing on basic education in the belief that education is a critical requisite for socio-economic change..

<http://www.savegirlchild.org>

<http://www.educatenow.org>

❖ Images :-

❖ Full size of Image :-

❖ Uploading and Downloading :-

बेटी बचाओ
save the girl child

Save The Girl Child
Save the Nation

Save The Girl Child

[Home](#) [Save Girl](#) [Articals](#) [Images](#) [Download](#) [Feedback](#) [Help](#) [Locin](#) [About Us](#)

DOWNLOADING THE IMAGES/VEDIO

Choose the file To Download:

UPLOADING THE IMAGES/VEDIO

Choose the file To Upload:

❖ **Feedback :-**

[Home](#) [Save Girl](#) [Articals](#) [Images](#) [Download](#) [Feedback](#) [Help](#) [Login](#) [About Us](#)

YOUR FEEDBACK

Name	<input type="text" value="KISHOR MANE"/>
Email	<input type="text" value="kishor@gmail.com"/>
Comments	<input type="text" value="GOOD WEB SITE"/>

❖ Help Center :-

User Registration

Name	Mr. <input type="text" value="NAGANATH"/> * <input type="text" value="KANTAPPA"/> * <input type="text" value="HADAPAD"/> *	Phone No.	Res.: <input type="text" value="574893"/> Mobile: <input type="text" value="9767915401"/>
Address	<input type="text" value="HOTGI ROAD"/> * <input type="text" value="ASRA"/> <input type="text" value="SOLAPUR"/>	(Please type at least one of the phone numbers.)	
City	<input type="text" value="Delhi"/> *	Date of Birth	<input type="text" value="1"/> <input type="text" value="2"/> <input type="text" value="1989"/> *
State	<input type="text" value="Delhi"/> *	Email	<input type="text" value="nagn@gmail.com"/> *
Country	<input type="text" value="India"/>		
Login Name	<input type="text" value="NAVANATH"/> *		
Password	<input type="password" value="●●●●●●●●"/> *		

(Fields marked with * are mandatory.)

4

Users Manual

4.1) Users Manual :-

By using this Save Girl website, you can go following steps, then your registration is successfully upload

1. First go to Login/Register page. Are you not already user, and then create your account through using Register page on Login Form.
2. For Registration fill all the required information in the registration form.
3. When you have registered user then, Login for selecting appropriate user.
4. If you have general user then fill user registration from.
5. If you have any feedback in web site then fill the feedback from.
6. If you have admin user then perform all admin work.
7. If you can firstly donate this branch then fill up the donate from.
8. You can direct login then old user and download the file.
9. When you have uploaded your information then, you can fill up the registration from.
10. If you want edit your information then provide facility to Edit your profile on registration page.

4.2) Menu Explanations :-

- **Register form :-**

By using register form user can create his account then his provide unique username & password. With help of username & password user login his account on login form & submit his information.

- **Home page :-**

In this use the page is all information display in web site.

- **Donation Form :-**

The save girl page include in donate form in this page.

- **Articles :-**

The articles in four links are available and whole information about save child girl.

- **Download :-**

In this page are download and uploading the Images, Audios and Videos files.

- **Feedback :-**

The all user feedback in this web site then fill up there user name, email id and comment in feedback form

- **Images :-**

The all images for the child girl in this page display the images and also we can save or uploading the many images.

- **Login form :-**

General user can old user then direct enter with user name and password then go to download and uploading chances in the user(This information is fully authenticate).

- **About us :-**

In this page provide all details of developers.

- **Contact us :-**

In this page gives admin contact information like phone no, photo, email etc..

- **Help :-**

In this page provide information how to handle website.

Like above page other page also available like password link for forgot password, Home page is core of the website for attractiveness in the website. Also user checks immediately job matched with his qualification with help job available link etc.

❖ **Limitations of Web site :-**

The following are deferent Disadvantages of “Save Girl” Web site.

- ❖ Not defined Search Engine.
- ❖ The without login not permission in downloading and uploading.
- ❖ Additional Services not allowed.
- ❖ This Website cannot find without login and password in user.

Conclusion :-

- By using this project visitors will know all the information about current save child girl information and many articals.
- Visitors can register this website & submit the all details then we will provide current save child girl information to user by E-mail.
- User can downloading/uploading images, audio, videos anyone with registration firstly.
- This website solves any problem related with child girl and as well as married women.
- This website gives socially benefits as well as feedback to the each user.
- This is so totally user friendly and simple for handling.

7

Bibliography

Reference Books :-

Java The Complete Reference (Herbert Schildt)

Java Server Pages.

Servlet Technology.

Websites:-

www.Savegirl.com

savegirlIndia.com.

www.savegirlchild.org.

www.wcd.nic.in

A PROJECT REPORT
ON

Save Girl

Submitted By

Miss.Awate Namrata Ravindra

Miss.Nale Rutuja Tukaram

Miss.Magargatta Shruti Sanjay

Under the guidance of

Mr.Jadhav S.B

BACHELOR OF SCIENCE (B.SC COMPUTER)

Submitted To

Department of Computer Science,
Pratapsinh Mohite Patil Mahavidyalaya Karmala.

Declaration

To,

THE HEAD OF DEPARTMENT,

DEPARTMENT COMPUTER SCIENCE,

PRATAPSIKH MOHITE PATIL MAHAVIDYALAYA KARMALA.

Respected Sir,

We undersigned hereby declare that the project entitled "SAVE GIRL WEB SITE" has been developed by us at Pratapsinh Mohite Patil Mahavidyalaya Karmala.

We are submitting this report under guidance of Mr. Jadhav S.B. It is our original work.

The imperial present in this report are based on the information collected by us.

We undersigned know that any such coping is liable to be punishment according to University rules.

Date: 10/06/2022.

Place: - Pratapsinh Mohite Patil Mahavidyalaya Karmala.

Student's Name

Sign

1. Miss.Awate Namrata Ravindra.
2. Miss.Nale Rutuja Tukaram.
3. Miss.Magargatta Shruti Sanjay.

ACKNOWLEDGEMENT

It gives us great pleasure to remain deeply indebted to our guide Mr. Jadhav sir under whom we had the privilege to work. The faith and confidence shown by him in us boosted our moral and motivated to perform our better in preferring this project.

We also take this opportunity to express our gratitude to the Principal Waghmare sir for providing us with the required facilities for the academic achievement.

We are thankful for constant motivation provided to us by Miss.Gore Mam Also we could not overlook the fact that without the support of Head of The Dept. Jadhav sir our work would not have been accomplished In its entirety.

We, the group of this project, were the inspiration of each other we endure such times with our unfailing humor and unity. Our project batch was like small family for us where we lived together, worked together and most of all handled each other.

And finally heartfelt appreciation to our **Parents and Life Long Friends** who made us to delve to deeper and deeper in this project.....to an extend that now we firmly believe that this is not project, but a creation.....

Thanking You,

Place: - Solapur

Date: - 10/06/2022.

INDEX

Sr No	Contents	Page No
1.	Introduction:- 1.1) Project Overview 1.2) Project Introduction 1.3) Operating Environment –Hardware & Software	01
2.	Proposed System:- 2.1) Project Objectives 2.2) What is Internet & Website 2.3) Detail Description of Technology Used 2.4) Website Advantages	04
3.	Analysis & Design 3.1) Entity Relationship Diagram 3.2) Data Flow Diagram 3.3) Website Map Diagram 3.4) User Interface Design(Output Screens)	09
4.	User's Manual:- 4.1) User's Manual 4.2) Operations Manual/Menu Explanation	26
5.	Limitations	29
6.	Conclusions	31
7.	Bibliography	33

A PROJECT REPORT
ON

Business4U.com

Submitted By

Mr. Dhawale Yogesh Suresh

Mr. Jadhav Rajesh Chandrakant

Under the guidance of

Mr.Jadhav S.B.

Bachelor of Science (B.Sc Computer)

Submitted To

**Department of Computer Science,
Pratapsinh Mohite Patil Mahavidyalaya Karmala.**

Declaration

To,

THE HEAD OF DEPARTMENT,

DEPARTMENT COMPUTER SCIENCE,

PRATAPSIKH MOHITE PATIL MAHAVIDYALAYA KARMALA.

Respected Sir,

We undersigned hereby declare that the project entitled "BusinesU" has been developed by us at Pratapsinh Mohite Patil Mahavidyalaya Karmala.

We are submitting this report under guidance of Mr. Jadhav S.B. It is our original work.

The imperial present in this report are based on the information collected by us.

We undersigned know that any such coping is liable to be punishment according to University rules.

Date: 10/06/2022.

Place: - Pratapsinh Mohite Patil Mahavidyalaya Karmala.

Student's Name

Sign

1. Mr.Dhawale Yogesh Suresh
2. Mr.Jadhav Rajesh Chandrakant.

ACKNOWLEDGEMENT

It gives us great pleasure to remain deeply indebted to our guide Mr. Jadhav sir under whom we had the privilege to work. The faith and confidence shown by him in us boosted our moral and motivated to perform our better in preferring this project.

We also take this opportunity to express our gratitude to the Principal Waghmare sir for providing us with the required facilities for the academic achievement.

We are thankful for constant motivation provided to us by Miss.Gore Mam Also we could not overlook the fact that without the support of Head of The Dept. Jadhav sir our work would not have been accomplished In its entirety.

We, the group of this project, were the inspiration of each other we endure such times with our unfailing humor and unity. Our project batch was like small family for us where we lived together, worked together and most of all handled each other.

And finally heartfelt appreciation to our **Parents and Life Long Friends** who made us to delve to deeper and deeper in this project.....to an extend that now we firmly believe that this is not project, but a creation.....

Thanking You,

Place: - Solapur

Date: - 10/06/2022.

Index

Sr.No	Name	Page No.
1	Introduction	3
2	System Analysis	5
3	Selected Software's	9
4	Diagrams	11
5	Output Screens	25
6	Conclusion	41
7	Bibliography	44

Introduction:-

Business4u.com' is a website aimed for businessmen. The site visitor can find a lot of business opportunities in various fields of technology and management. He can choose a business listed in the portal with general details of it. If he wants he will get advises, that is consultancy for the business he wish to do from an expert consultant or a team of consultants in the respective field he opt online. The profit of the portal comes in that way. A dedicated team of expert consultants will be available online for the clients to clear their doubt, information regarding various field of the business, can discuss about the investments required, the profit he get if he step in to the venture, the legal requirements, manpower required etc. If the client wishes he can make an appointment with the consultant to discuss the matter in detail.

People who are having a business can also use the services. They will get consultancy to improve their quality standards, advises for improving the production, marketing, finance management, asset utilization, investment consultancy.

1.1 Purpose of Project

This document contains a description for “**BUSINESS4U.COM**” enhancement. This document will contain the functional requirements of the project and how the developers will enhance the project to achieve all the objectives. The SRS will serve as a guide for the client and the developers. Section 2 is concentrated more on the

1.2 Scope of the project

The project is include to the main part of administrator are handle for all staff and all record are display for only staff. The staff is daily password is changed and new password is entered. The profit of the portal comes in that way. A dedicated team of expert consultants will be available online for the clients to clear their doubt, information regarding various field of the business, can discuss about the investments required, the profit he get if he step in to the venture, the legal requirements, manpower required etc. If the client wishes he can make an appointment with the consultant to discuss the matter in detail. People who are having a business can also use the services. They will get consultancy to improve their quality standards, advises for improving the production, marketing, finance management, asset utilization, investment consultancy.

2.1 INTRODUCTION

After analyzing the requirements of the task to be performed, the next step is to analyze the problem and understand its context. The first activity in the phase is studying the existing system and other is to understand the requirements and domain of the new system. Both the activities are equally important, but the first activity serves as a basis of giving the functional specifications and then successful design of the proposed system. Understanding the properties and requirements of a new system is more difficult and requires creative thinking and understanding of existing running system is also difficult, improper understanding of present system can lead diversion from solution.

2.2 STUDY OF THE SYSTEM

In the flexibility of the uses the interface has been developed a graphics concept in mind, associated through a browser interface. The GUI'S at the top level have been categorized as

1. Administrative user interface
2. The operational or generic user interface

The administrative user interface concentrates on the consistent information that is practically, part of the organizational activities and which needs proper authentication for the data collection. The interfaces help the administrations with all the transactional states like Data insertion, Data deletion and Data updating along with the extensive data search capabilities.

The operational or generic user interface helps the users upon the system in transactions through the existing data and required services. The operational user interface also helps the ordinary users in managing their own information

helps the ordinary users in managing their own information in a customized manner as per the assisted flexibilities

2.3 Modules

The project is mainly divided into 4 modules:

- 1. Admin:** Administrator manages all staff and new requirement add in a admin.
Whole staff authority for admin and display for staff details.
- 2. Staff:** A staff given that daily new changes the password and sees the user coming mail and problem are solved.
- 3. User :** A user is come to first registration and go to next part of the see user profile and edit profile only user
- 4. Registration Form:** A register form is user first coming to the web site then fill the form and like name, address, contact no, email etc.
- 5. Login Form:** A login form is only old user are go to login and see profile and edit profile.
- 6. Services:** A Services is all type of the business see the images.
- 7. Forum:** The new post thread and thread display for the user problems.

2.4 System Requirement Specifications

Hardware Requirements:

- PIV 2.8 GHz Processor and Above
- RAM 512MB and Above
- HDD 40 GB Hard Disk Space and Above

Software Requirements:

- WINDOWS OS (XP / 2000 / 200 Server / 2003 Server)
- Visual Studio .Net 2008 Enterprise Edition
- Internet Information Server 5.0 (IIS)
- Visual Studio .Net Framework (Minimal for Deployment) version 2.0
- SQL Server 2005 Enterprise Edition

5.1 INTRODUCTION TO .NET FRAMEWORK

The **Microsoft .NET Framework** is a software technology that is available with several Microsoft Windows operating systems. It includes a large library of pre-coded solutions to common programming problems and a virtual machine that manages the execution of programs written specifically for the framework. The .NET Framework is a key Microsoft offering and is intended to be used by most new applications created for the Windows platform.

The pre-coded solutions that form the framework's Base Class Library cover a large range of programming needs in a number of areas, including user interface, data access, database connectivity, cryptography, web application development, numeric algorithms, and network communications. The class library is used by programmers, who combine it with their own code to produce applications.

Programs written for the .NET Framework execute in a software environment that manages the program's runtime requirements. Also part of the .NET Framework, this runtime environment is known as the Common Language Runtime (CLR). The CLR provides the appearance of an application virtual machine so that programmers need not consider the capabilities of the specific CPU that will execute the program. The CLR also provides other important services such as security, memory management, and exception handling. The class library and the CLR together compose the .NET Framework.

4.1) Use Case Diagrams

1.User Form:

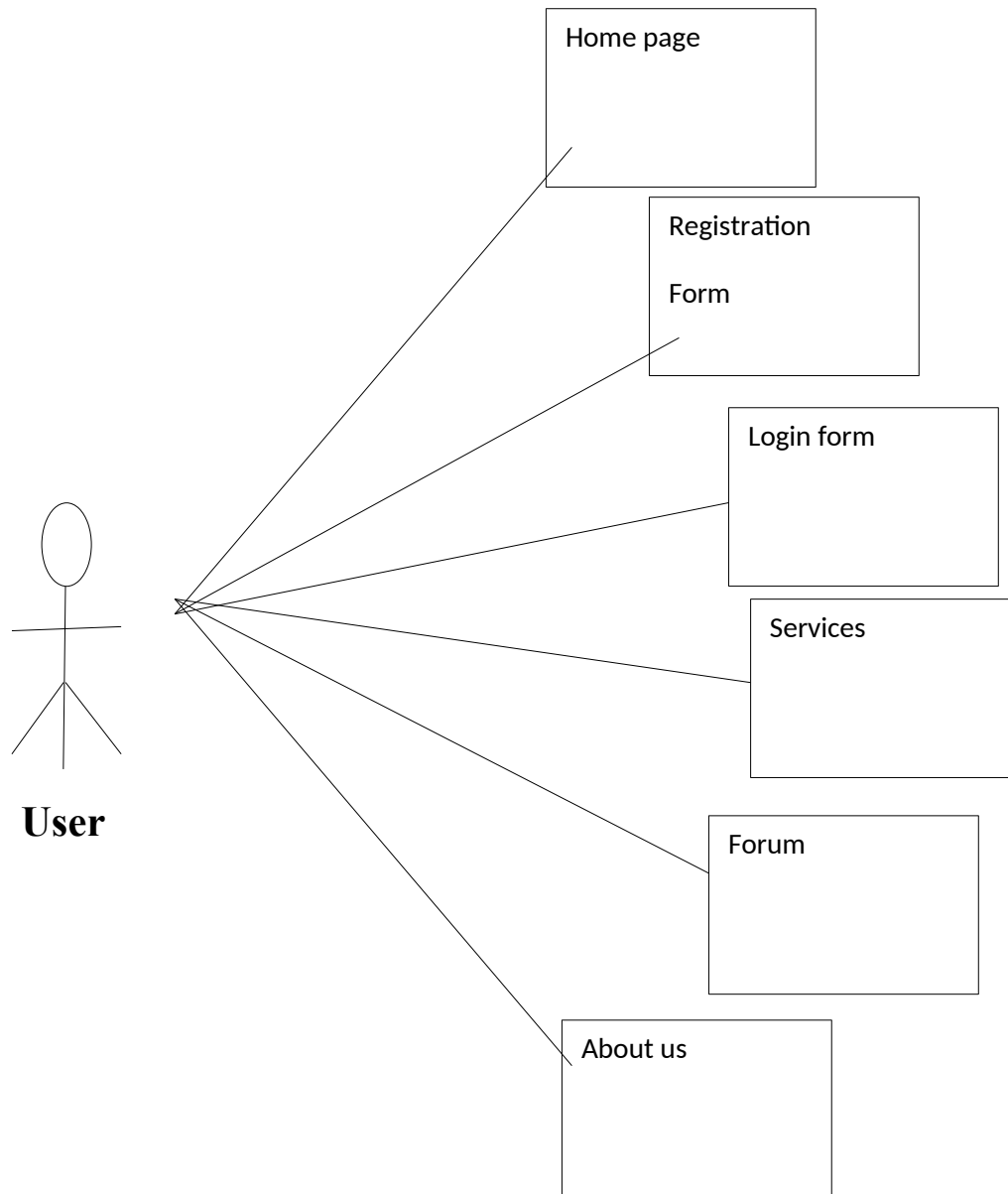

2.Admin Form:

Administrator maintains to the add new staff and view for the details of staff

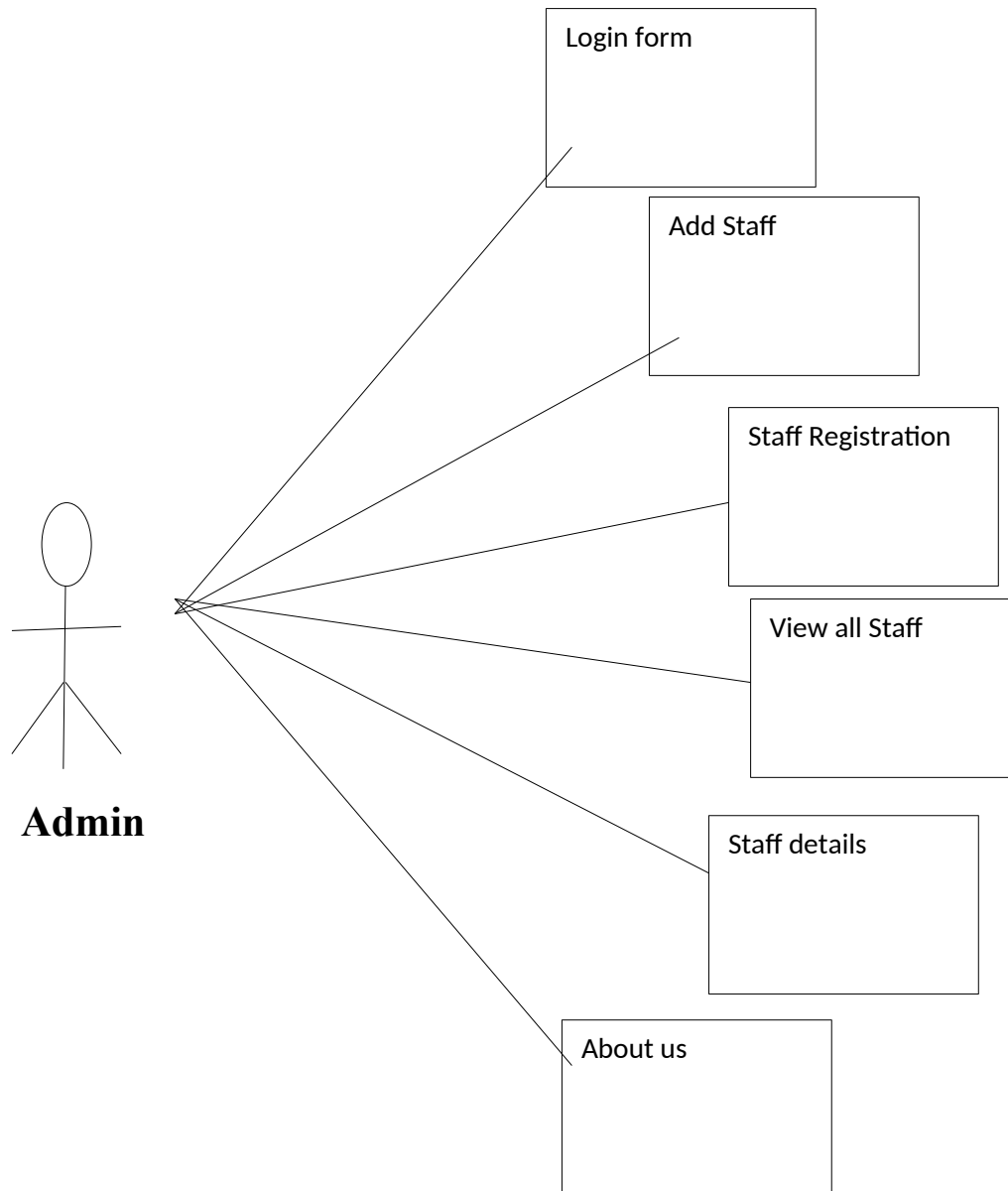

3.Staff Form:

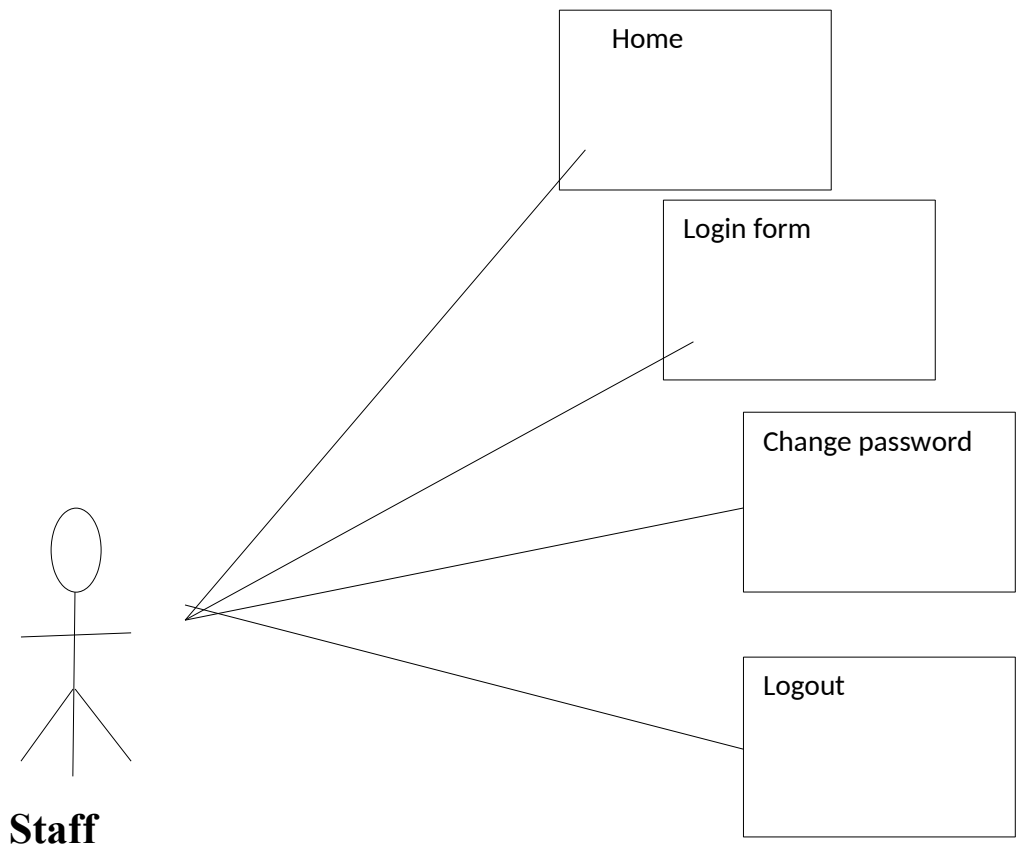

4.Registration Form:

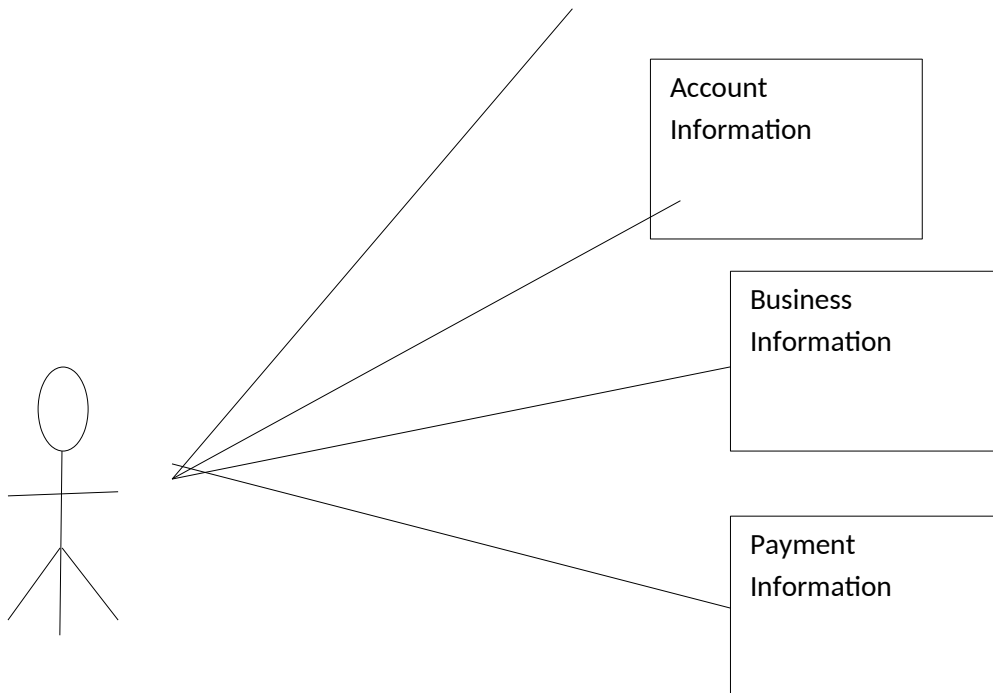

5.Forum:

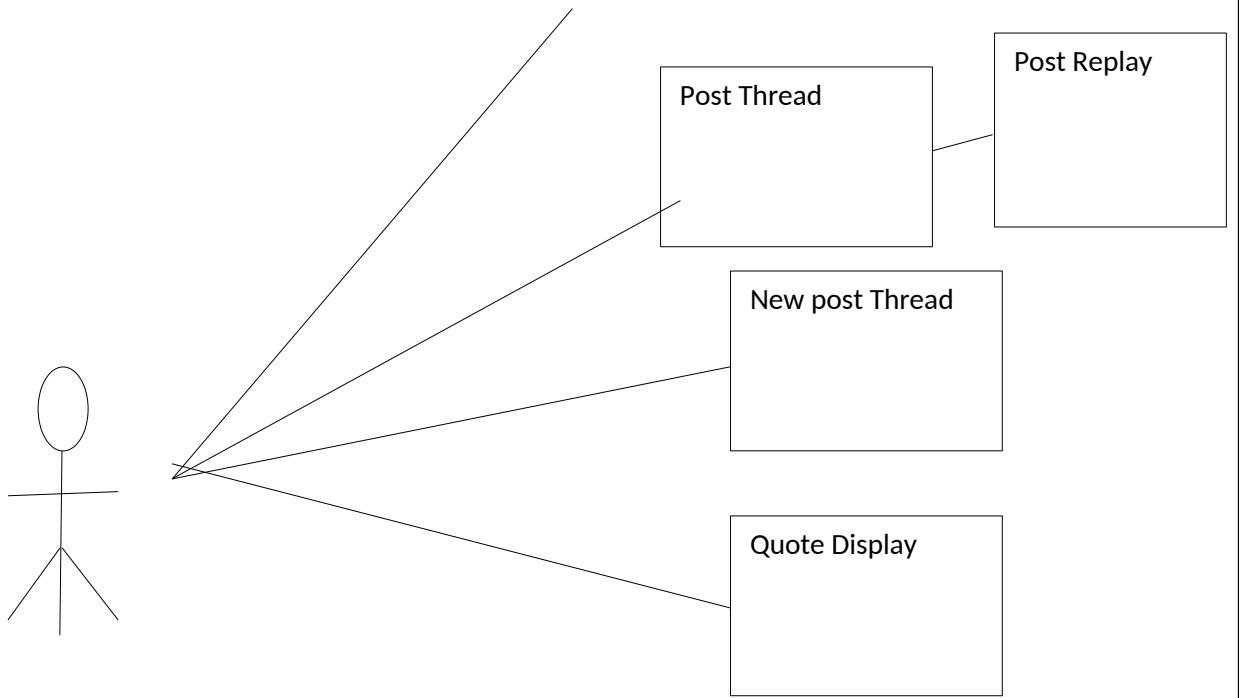

Components Diagrams :-

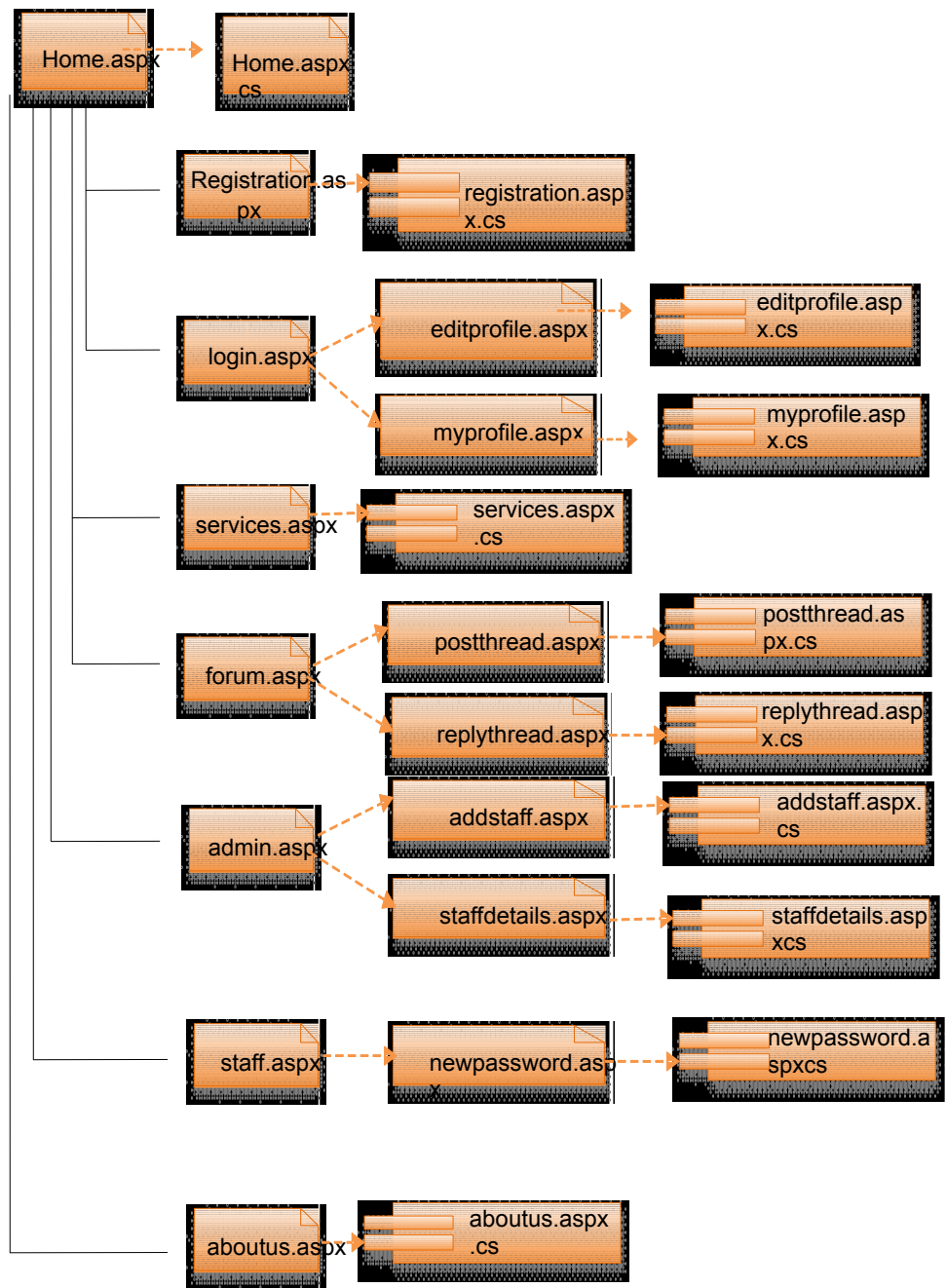

Sequence Diagrams:-

Administrator Login Sequence

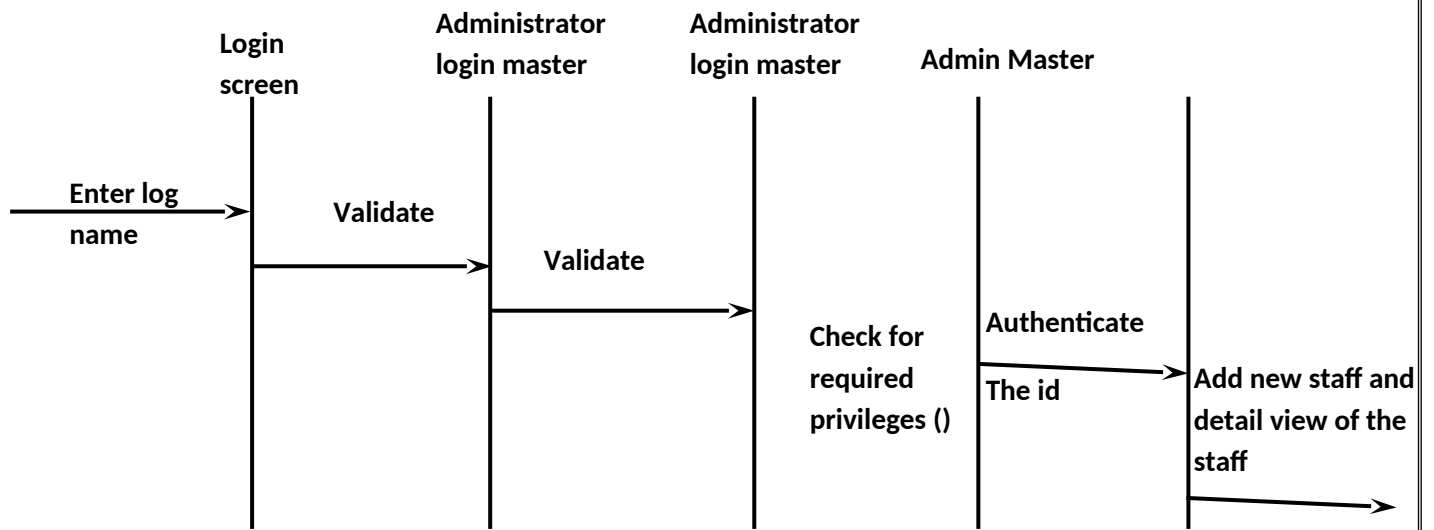

Add new staff and
detail view of the
staff

Sequence Diagrams

Staff Login Sequence

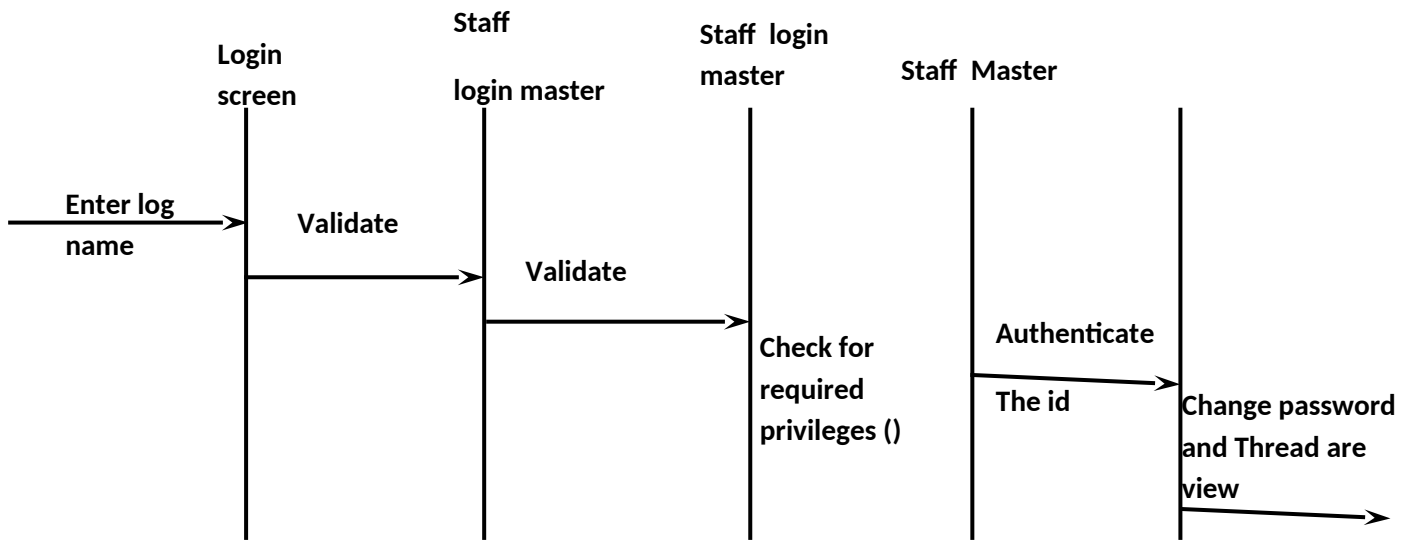

SiteMap Diagram:

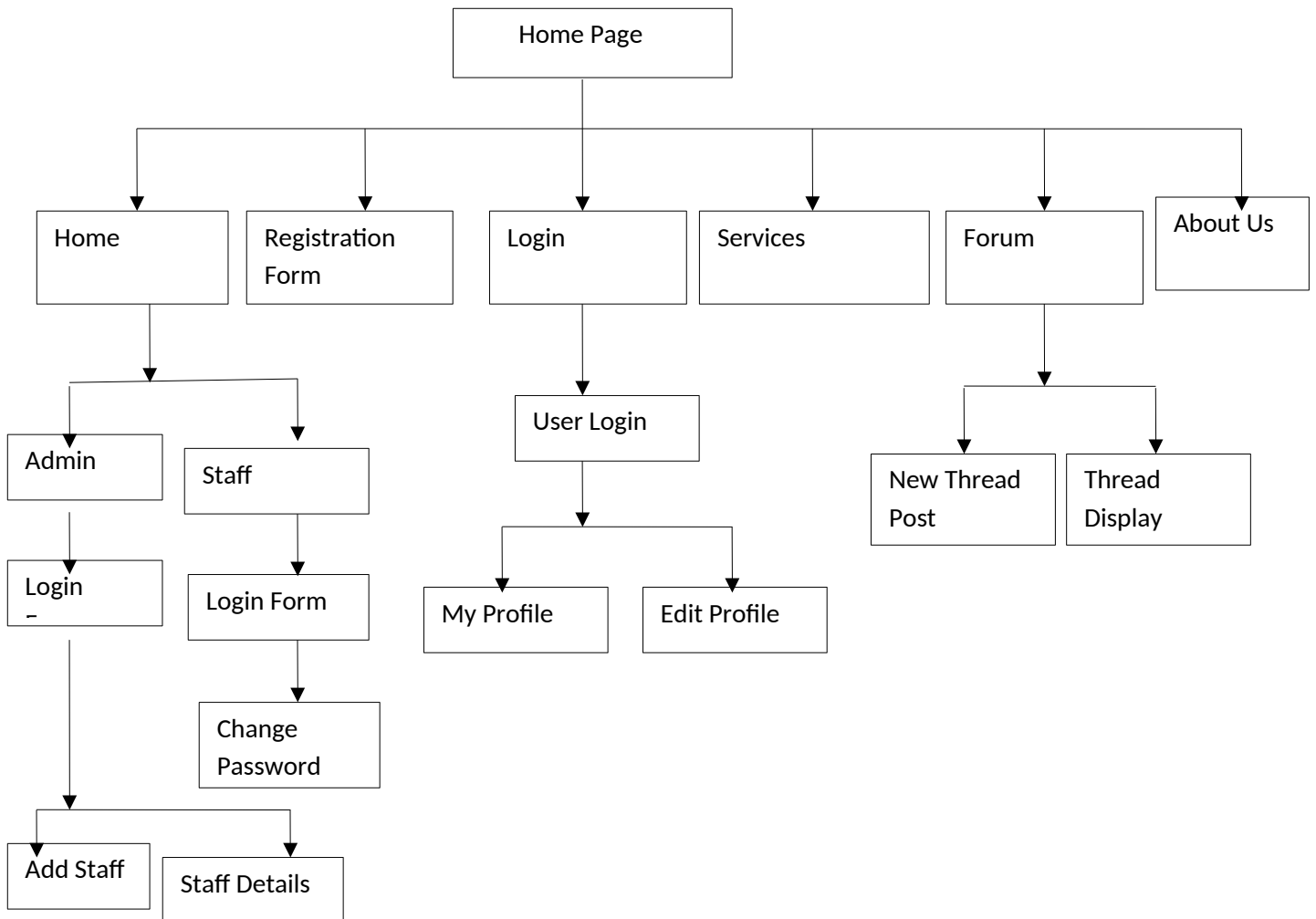

DataBase Tables:

Business Information Table:

Column Name	Data Type	Allow Nulls
Regcode	varchar(20)	<input type="checkbox"/>
BusinessType	varchar(100)	<input type="checkbox"/>
Need	varchar(100)	<input type="checkbox"/>
Description	varchar(100)	<input checked="" type="checkbox"/>
InfoFile	varchar(100)	<input checked="" type="checkbox"/>
ContactType	varchar(50)	<input type="checkbox"/>
Paymentmode	varchar(50)	<input type="checkbox"/>
		<input type="checkbox"/>

Forum Thread Table:

Column Name	Data Type	Allow Nulls
PostID	int	<input type="checkbox"/>
Name	varchar(50)	<input type="checkbox"/>
Email	varchar(50)	<input type="checkbox"/>
Description	varchar(1000)	<input type="checkbox"/>
PostDate	datetime	<input type="checkbox"/>
		<input type="checkbox"/>

Payment table:

	Column Name	Data Type	Allow Nulls
▶	Regcode	varchar(20)	<input type="checkbox"/>
	Paymentmode	varchar(50)	<input type="checkbox"/>
	CreditCardNo	varchar(20)	<input type="checkbox"/>
	PayPalAccNo	varchar(20)	<input type="checkbox"/>
	RegDate	datetime	<input type="checkbox"/>
			<input type="checkbox"/>

Post Reply table:

	Column Name	Data Type	Allow Nulls
▶	PostId	int	<input type="checkbox"/>
	Name	varchar(50)	<input type="checkbox"/>
	Description	varchar(1000)	<input type="checkbox"/>
	Email	varchar(50)	<input type="checkbox"/>
	ReplyDate	datetime	<input type="checkbox"/>
			<input type="checkbox"/>

Staff Account Table:

	Column Name	Data Type	Allow Nulls
▶	Username	varchar(50)	<input type="checkbox"/>
	UPassword	varchar(50)	<input type="checkbox"/>
			<input type="checkbox"/>

Staff Details Table:

	Column Name	Data Type	Allow Nulls
▶	ID	int	<input type="checkbox"/>
	Firstname	varchar(50)	<input type="checkbox"/>
	Lastname	varchar(50)	<input type="checkbox"/>
	Age	int	<input type="checkbox"/>
	Sex	varchar(50)	<input type="checkbox"/>
	DOB	datetime	<input type="checkbox"/>
	Address1	varchar(50)	<input type="checkbox"/>
	Address2	varchar(50)	<input type="checkbox"/>
	City	varchar(50)	<input checked="" type="checkbox"/>
	State	varchar(50)	<input checked="" type="checkbox"/>
	Country	varchar(50)	<input type="checkbox"/>
	NameOfFather	varchar(50)	<input type="checkbox"/>
	Qualification	varchar(50)	<input checked="" type="checkbox"/>
	Designation	varchar(50)	<input type="checkbox"/>
	Salary	varchar(50)	<input type="checkbox"/>
	JobDescription	varchar(50)	<input checked="" type="checkbox"/>
	Username	varchar(50)	<input type="checkbox"/>
	RegDate	datetime	<input type="checkbox"/>
			<input type="checkbox"/>

User Account Table:

	Column Name	Data Type	Allow Nulls
▶	Username	varchar(20)	<input type="checkbox"/>
	UPassword	varchar(20)	<input type="checkbox"/>
	Regcode	varchar(20)	<input type="checkbox"/>
			<input type="checkbox"/>

User Details Table:

	Column Name	Data Type	Allow Nulls
▶	Regcode	varchar(20)	<input type="checkbox"/>
	Firstname	varchar(50)	<input type="checkbox"/>
	Lastname	varchar(50)	<input checked="" type="checkbox"/>
	Address1	varchar(50)	<input type="checkbox"/>
	Address2	varchar(50)	<input type="checkbox"/>
	City	varchar(50)	<input type="checkbox"/>
	State	varchar(50)	<input type="checkbox"/>
	Country	varchar(50)	<input type="checkbox"/>
	Zip	varchar(50)	<input checked="" type="checkbox"/>
	Email	varchar(50)	<input type="checkbox"/>
	ContactNo	varchar(20)	<input type="checkbox"/>
	Username	varchar(20)	<input type="checkbox"/>
	Regdate	datetime	<input checked="" type="checkbox"/>
			<input type="checkbox"/>

www.business4u.com

Explore your full potential
Enhance your skills

Home Register Login Services Forum About us welcome Guest

WELCOME TO OUR WEBSITE

business consultancy

'business4u.com' is a website aimed for businessmen. The site visitor can find a lot of business opportunities in various fields of technology and management. He can choose a business listed in the portal with general details of it. If he wants he will get advises, that is consultancy for the business he wish to do from an expert consultant or a team of consultants in the respective field he opt online. The profit of the portal comes in that way. A dedicated team of expert consultants will be available online for the clients to clear their doubt, information regarding various field of the business, can discuss about the investments required, the profit he get if he step in to the venture, the legal requirements, manpower required etc. If the client wishes he can make an appointment with the consultant to discuss the matter in detail.

People who are having a business can also use the services. They will get consultancy to improve their quality standards, advises for improving the production, marketing, finance management, asset utilization, investment consultancy.

admin | Staff | privacy policy
Copyright © 2013

Coming soon

Business4all will launch next month after the successful implementation of the business4u.com. Enhanced facilities like audio video, chatting and

Registration Form:

Business4all

Coming soon

Business4all will launch next month after the successful implementation of the business4u.com

User Information

First name *	<input type="text" value="Sharad"/>
Last name	<input type="text" value="Jadhav"/>
Address 1 *	<input type="text" value="Karmala"/>
Address 2 *	<input type="text" value="Karmala"/>
City *	<input type="text" value="Solapur"/>
State *	<input type="text" value="Maharashtra"/>
Country	<input type="text" value="India"/>
Zip code	<input type="text" value="400123"/>
E-mail *	<input type="text" value="sheradjadhav@gmail.com"/>
Contact No *	<input type="text" value="9011671100"/>

Account Information

Username *	<input type="text" value="sheradjadhav"/>
<input type="button" value="Check availability"/> Congratulations... Username Available	
Password *	<input type="password" value="....."/>
Retype password *	<input type="password" value="....."/>

Business4all will launch next month after the successful implementation of the business4u.com. Enhanced facilities like audio, video chatting and online charting facility will be available on

Business Information

Business Type

For which

Description

Detailed Info File

Contact type E-mail Post Phone

Payment Information

Payment mode Paypal CreditCard

Card No

Login Form:

www.business4u.com

Explore your full potential

Enhance your skills

Home Register Login Services Forum About us welcome Guest

Registered user login

Username

Password

Sign up Login

Business4all will launch next month after the successful implementation of the business4u.com. Enhanced facilities like audio, video chatting and online chatting facility

admin | Staff | privacy policy
Copyright © 2013

Edit Profile User:

Home My Profile Edit Profile Services Forum About us welcome sonu Logout

Business4all will launch next month after the successful implementation of the business4u.com. Enhanced facilities like audio, video chatting and online charting facility will be available on business4all.

User Information

First name *	<input type="text" value="Nagenath"/>
Last name	<input type="text" value="Hadapad"/>
Address 1 *	<input type="text" value="solapur"/>
Address 2 *	<input type="text" value="solapur"/>
City*	<input type="text" value="Solapur"/>
State *	<input type="text" value="Maharashtra"/>
Country	<input type="text" value="India"/>
Zip code	<input type="text" value="413219"/>
E-mail *	<input type="text" value="navanathhadapad@gmail.com"/>
Contact No *	<input type="text" value="9767915401"/>

Business Information

Business Type	<input type="text" value="Textiles"/>
For which	<input type="text" value="Business plan"/>
Description	<input type="text" value="description information by sharad. This will help you"/>
Detailed Info File	<input type="text" value="C:\Documents and Settings\..."/> <input type="button" value="Browse..."/>
Contact type	<input checked="" type="radio"/> E-mail <input type="radio"/> Post <input type="radio"/> Phone

admin | Staff | privacy policy
Copyright © 2013

onevbank.net

My Profile User:

Home My Profile Edit Profile Services Forum About us welcome sonu Logout

Registration Code: 1

First Name	Naganath
Last Name	Hadapad
Address 1	solapur
Address 2	solapur
City	Solapur
State	Maharashtra
Country	IN
Zip	413219
Email	navanathhadapad@gmail.com
Contact No	9767915401
Business Type	Textiles
For which you contact us	Business plan
Contact type	E-mail

Business4all

Comng soon

Business4all will launch next month after the successful implementation of the business4u.com. Enhanced facilities like audio,video chatting and

Services:

The main content area includes several images: a group of three people, a man in a suit, and a woman in a headscarf; a man in a suit pointing at a screen; a man in a suit shaking hands with a woman; and a silhouette of two men shaking hands. A large image of a wireframe cube containing colorful spheres is also present.

A section titled "Business4all" is highlighted in red, with the text "Coming soon" and "Business4all will launch next month after the successful implementation".

A "SERVICES" section is visible, featuring a grid of images: a man in a suit shaking hands with a woman, a man in a suit shaking hands with a woman, a man in a suit shaking hands with a woman, and a logo for "3A Business Consulting" consisting of three blue triangles forming a larger triangle.

Forum:

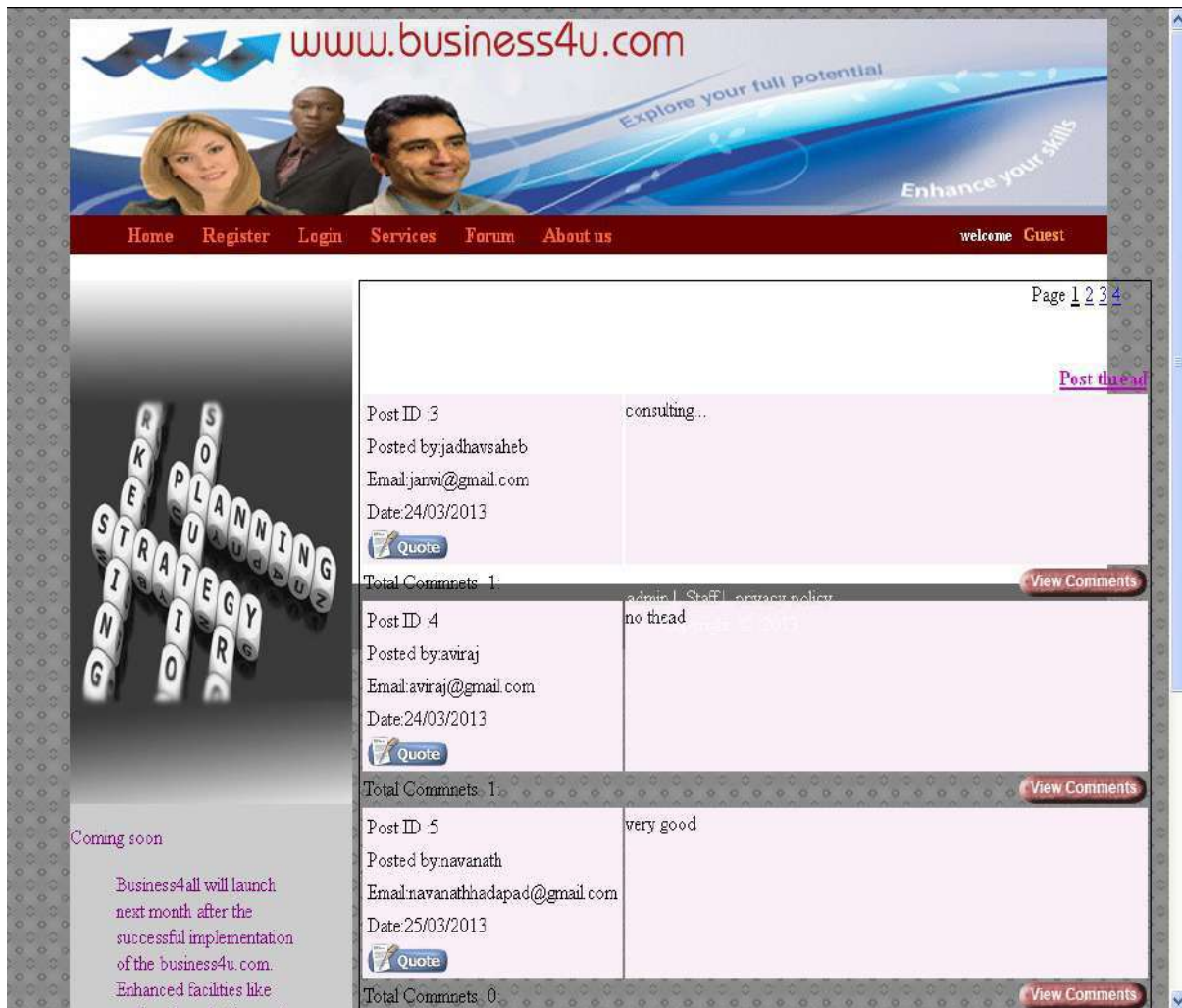

www.business4u.com
Explore your full potential
Enhance your skills

Home Register Login Services Forum About us welcome Guest

Page 1 2 3 4

Post thread

Post ID 3 consulting...
Posted by:jadhavsahab
Email:jarvi@gmail.com
Date:24/03/2013
[Quote](#)
Total Comments: 1 [View Comments](#)

Post ID 4 no thread
Posted by:aviraj
Email:aviraj@gmail.com
Date:24/03/2013
[Quote](#)
Total Comments: 1 [View Comments](#)

Post ID 5 very good
Posted by:navanath
Email:navanathhadapad@gmail.com
Date:25/03/2013
[Quote](#)
Total Comments: 0 [View Comments](#)

Coming soon
Business4all will launch next month after the successful implementation of the business4u.com. Enhanced facilities like

STRATEGY
PLANNING
BUSINESS
MARKETING
FINANCE
OPERATIONS
HUMAN RESOURCES
LEGAL
TECHNOLOGY
INFORMATION SYSTEMS
LOGISTICS
CUSTOMER SERVICE
SALES
RESEARCH AND DEVELOPMENT
RISK MANAGEMENT
COMPLIANCE
GOVERNANCE
ENVIRONMENTAL
SOCIAL
CORPORATE SOCIAL RESPONSIBILITY

Post Thread:

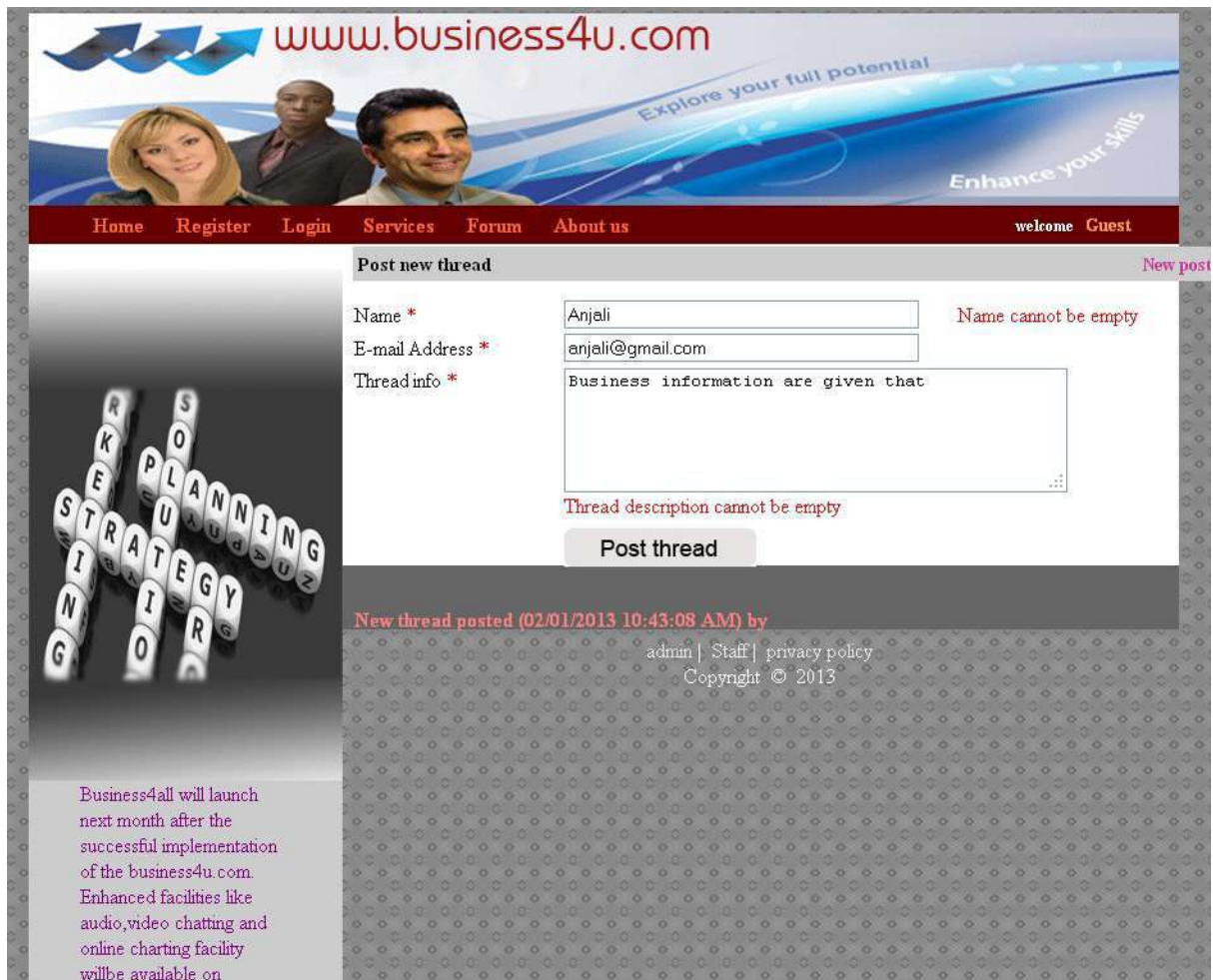

The main content area is titled "Post new thread" and includes a form with the following fields:

- Name *: Anjali (Error: Name cannot be empty)
- E-mail Address *: anjali@gmail.com
- Thread info *: Business information are given that (Error: Thread description cannot be empty)

A "Post thread" button is located below the form. To the left of the form is a graphic with the words "STRATEGY", "PLANNING", and "BUSINESS" arranged in a 3D perspective.

Below the form, a message states: "New thread posted (02/01/2013 10:43:08 AM) by admin | Staff | privacy policy Copyright © 2013".

At the bottom left, a text box contains the following information: "Business4all will launch next month after the successful implementation of the business4u.com. Enhanced facilities like audio, video chatting and online charting facility will be available on".

Administrator Login:

www.business4u.com

Explore your full potential

Enhance your skills

Home

Administrator Login

Username:

Password:

[admin](#) | [privacy policy](#)
Copyright © 2013

Add New Staff Form:

Home Add Staff Staff Details Logout

Personal Information

First name *	<input type="text" value="Sonal"/>
Last name	<input type="text" value="Shri"/>
Age *	<input type="text" value="25"/>
Sex *	<input type="text" value="FEMALE"/>
Date of Birth *	<input type="text" value="01-15-1987"/>
Address1 *	<input type="text" value="45"/>
Address2	<input type="text" value="asra nager"/>
Country *	<input type="text" value="India"/>
City	<input type="text" value="Solapur"/>
State	<input type="text" value="Maharashtra"/>
Father Name *	<input type="text" value="Sharad"/>
Qualification *	<input type="text" value="MCA"/>

Account Information

Username *	<input type="text" value="Sonal"/>	<input type="button" value="Check availability"/>	Congratulations... Username Available
Password *	<input type="password" value="....."/>		
Retype password *	<input type="password" value="....."/>		

Job Information

Designation *	<input type="text" value="MD"/>
Salary *	<input type="text" value="45000"/>
Job Description	<input type="text" value="Communication"/>

Staff Details:

www.business4u.com

Explore your full potential

Enhance your skills

Home Add Staff Staff Details Logout

Staff Details

<u>Id</u>	<u>Firstname</u>	<u>Age</u>	<u>Sex</u>	<u>Date of birth</u>	<u>Qualification</u>	<u>Designation</u>	<u>Salary</u>	<u>Delete</u>
8	sharad	22	MALE	09 Jul 1989	mca	md	20000	<u>Delete</u>
9	joti	22	FEMALE	11 Jan 1999	bca	md	50000	<u>Delete</u>
10	shinde sir	39	MALE	01 Jan 2001	mca set	ass.prof	40000	<u>Delete</u>
11	Sonal	25	FEMALE	15 Jan 1987	MCA	MD	45000	<u>Delete</u>

admin | [privacy policy](#)
Copyright © 2013

Staff Login:-

www.business4u.com

Explore your full potential

Enhance your skills

Home

Staff Login

Username

Password

Login

[admin | privacy policy](#)
Copyright © 2013

Change Password:

www.business4u.com

Explore your full potential

Enhance your skills

Home Change Password welcome sonal Logout

Change Password

Old password

New password

Retype new password

Change

admin | privacy policy
Copyright © 2013

About US:

www.business4u.com

Explore your full potential

Enhance your skills

Home Register Login Services Forum About us welcome Guest

Business4all

Coming soon

ABOUT US

OVERVIEW

Who We Are

Business4u Web-Site was launched because we saw the need for any where the local community within a city or rular could come together,meet, trade and help each other in many ways. We're working hard to spread the word and respond to your needs. And we need your support. Do share your information Now a days,we are learning in MCA(Master of Computer Application)second year.

What We Do

Business 4 u.com delivers turn key web services and solutions ranging from custom website design to...

It has been a great pleasure for me to work on this exciting and challenging project. This project proved good for me as it provided practical knowledge of not only programming in ASP.NET and C#.NET web based application and no some extent Windows Application and SQL Server, but also about all handling procedure related with “**Business4U.com**”. It also provides knowledge about the latest technology used in developing web enabled application and client server technology that will be great demand in future. This will provide better opportunities and guidance in future in developing projects independently.

BENEFITS:

The project is identified by the merits of the system offered to the user. The merits of this project are as follows: -

- It's a web-enabled project.
- This project offers user to enter the data through simple and interactive forms. This is very helpful for the client to enter the desired information through so much simplicity.
- The user is mainly more concerned about the validity of the data, whatever he is entering. There are checks on every stages of any new creation, data entry or updation so that the user cannot enter the invalid data, which can create problems at later date.
- Sometimes the user finds in the later stages of using project that he needs to update some of the information that he entered earlier. There are options for him by which he can update the records. Moreover there is restriction for his that he cannot change the primary data field. This keeps the validity of the data to longer extent.
- User is provided the option of monitoring the records he entered earlier. He can see the desired records with the variety of options provided by him.
- From every part of the project the user is provided with the links through framing so that he can go from one option of the project to other as per the requirement. This is bound to be simple and very friendly as per the user is concerned. That is, we can sat that the project is user friendly which is one of the primary concerns of any good project.
- Data storage and retrieval will become faster and easier to maintain because data is stored in a systematic manner and in a single database.

- Decision making process would be greatly enhanced because of faster processing of information since data collection from information available on computer takes much less time than manual system.
- Allocating of sample results becomes much faster because at a time the user can see the records of last years.
- Easier and faster data transfer through latest technology associated with the computer and communication.
- Through these features it will increase the efficiency, accuracy and transparency.

- **FOR .NET INSTALLATION**

www.support.microsoft.com

- **FOR DEPLOYMENT AND PACKING ON SERVER**

www.developer.com

- **FOR SQL**

www.msdn.microsoft.com

- **FOR ASP.NET**

www.asptoday.com

www.aspfree.com

A PROJECT REPORT

ON

***JWELLERY SHOP
MANAGEMENT SYSTEM***

Submitted By

Mr. CHAVAN SHIVKUMAR BHAGWAT

Mr. GORE SANJAY SHANKAR

Under the guidance of

Mr.Jadhav S.B.

Bachelor of Science (B.Sc Computer)

Submitted To

**Department of Computer Science,
Pratapsinh Mohite Patil Mahavidyalaya Karmala.**

Declaration

To,

THE HEAD OF DEPARTMENT,

DEPARTMENT COMPUTER SCIENCE,

PRATAPSIKH MOHITE PATIL MAHAVIDYALAYA KARMALA.

Respected Sir,

We undersigned hereby declare that the project entitled "JWELLERY SHOP MANAGEMENT SYSTEM" has been developed by us at Pratapsinh Mohite Patil Mahavidyalaya Karmala.

We are submitting this report under guidance of Mr. Jadhav S.B. It is our original work.

The imperial present in this report are based on the information collected by us.

We undersigned know that any such coping is liable to be punishment according to University rules.

Date: 10/06/2022.

Place: - Pratapsinh Mohite Patil Mahavidyalaya Karmala.

Student's Name

Sign

1. Mr.Chavan Shivkumar Bhagwat.

2. Mr.Gore Sanjay Shankar.

ACKNOWLEDGEMENT

It gives us great pleasure to remain deeply indebted to our guide Mr. Jadhav sir under whom we had the privilege to work. The faith and confidence shown by him in us boosted our moral and motivated to perform our better in preferring this project.

We also take this opportunity to express our gratitude to the Principal Waghmare sir for providing us with the required facilities for the academic achievement.

We are thankful for constant motivation provided to us by Miss.Gore Mam Also we could not overlook the fact that without the support of Head of The Dept. Jadhav sir our work would not have been accomplished In its entirety.

We, the group of this project, were the inspiration of each other we endure such times with our unfailing humor and unity. Our project batch was like small family for us where we lived together, worked together and most of all handled each other.

And finally heartfelt appreciation to our **Parents and Life Long Friends** who made us to delve to deeper and deeper in this project.....to an extend that now we firmly believe that this is not project, but a creation.....

Thanking You,

Place: - Solapur

Date: - 10/06/2022.

INDEX

Sr.No	contents
1.	Introduction To project 1.1 Introduction To System 1.2 Scope of The System 1.3 Proposed System
2.	Analysis 2.1 Fact Finding Technique 2.2 Feasibility Study. 2.3 Hardware & Software requirements.
3.	System Design 3.1 ERD. 3.2 Context Level Diagrams 3.3 Data Flow Diagram. 3.4 Data Dictionary
4.	Form Design
5.	Reports
6.	Advantages And limitations
7.	Future Enhancement
8.	Bibliography

INTRODUCTION

Jwellary Shop management system to save the record of employee about rooms and other things.

- Jwellary Shop management system using computerized system this system is automatically calculates all the Employee information.
- This system is reducing the manually work.
- It requires less time faster and its software connectivity to each and its terminal Jwellary Shop Management system there are many employee comes in the jwellary shop from other facility in the Jwellary Shop Management System.

Provides more accurate Greater compatibility.

SCOPE

The aim of the project is to computerize all employee details information. The developed project will deal with the computerized stores details of the employee workers related information employee, present sheet details, employee record.et

1. Display all employee information details.
2. Employee record.
3. Maintain worker information.

**** EXISTING SYSTEM PROBLEM ****

Existing system all student records maintain manually while doing this task computer & laptop following used in the solve problem.

Difficult to handle.

Low security .

More human error.

Data redundancy.

Record keeping is difficult.

*** FACT FINDING TECHNIQUES***

This information is primarily used to understand the problem of the user and nature of operation and how each activity takes place information of employee.

following are some tools used for fact finding techniques:-

1. INTERVIEW :-

We take the interview of Mr.Swaraj sir.

In charge of Karmala Jewellery Shop they are help to us.

2. Questionnaires:-

1. Who is in charge of Jewellery Shop Management?
2. How many employees coming in hostel?
3. How many Payments of each employee?

3. Observation :-

We are observation of shop; present sheet, Technique of stored information of employee, payment etc.

FEASIBILITY STUDY

It provides you with information on the employee in jewellery shop and possible for the entry. The goal is to determine whether or not it makes sense to go forward with the project. The following three aspects of feasibility study were carried out.

1) Technical Feasibility:

This Feasibility Describes the current equipment existing software, number of people available in the Organization related with the software. The computerized “Television cable System” follows all the technical parts affected to technical views. This system does not require any specific type of Hardware.

2) Economical Feasibility:

System is developed in MS Access and Visual Basic 6.0 which are open source technology can be easily available.

This system is not costly .this system is suitable for jewellery shop management system. This system is economically suitable for Jewellery shop management system. This system give us detail information of employee, payment etc.

3) Operational Feasibility:

It requires minimal knowledge on part of the user to handle the system. The system is user friendly and interactive with provision of appropriate and effective messages. The system is general purpose.

*HARDWARE & SOFTWARE
REQUIREMENT *

Hardware Requirement:-

- i. Monitor.
- ii. Keyboard.
- iii. Mouse.
- iv. Printer .etc.

Software Requirement:-

- i) Front End:-Visual Studio 10
- ii) Back End:-Microsoft Access (2010).

Pratapsinh Mohite Patil Mahavidyalaya Karmala.

System Design

Entity Relationship Diagram

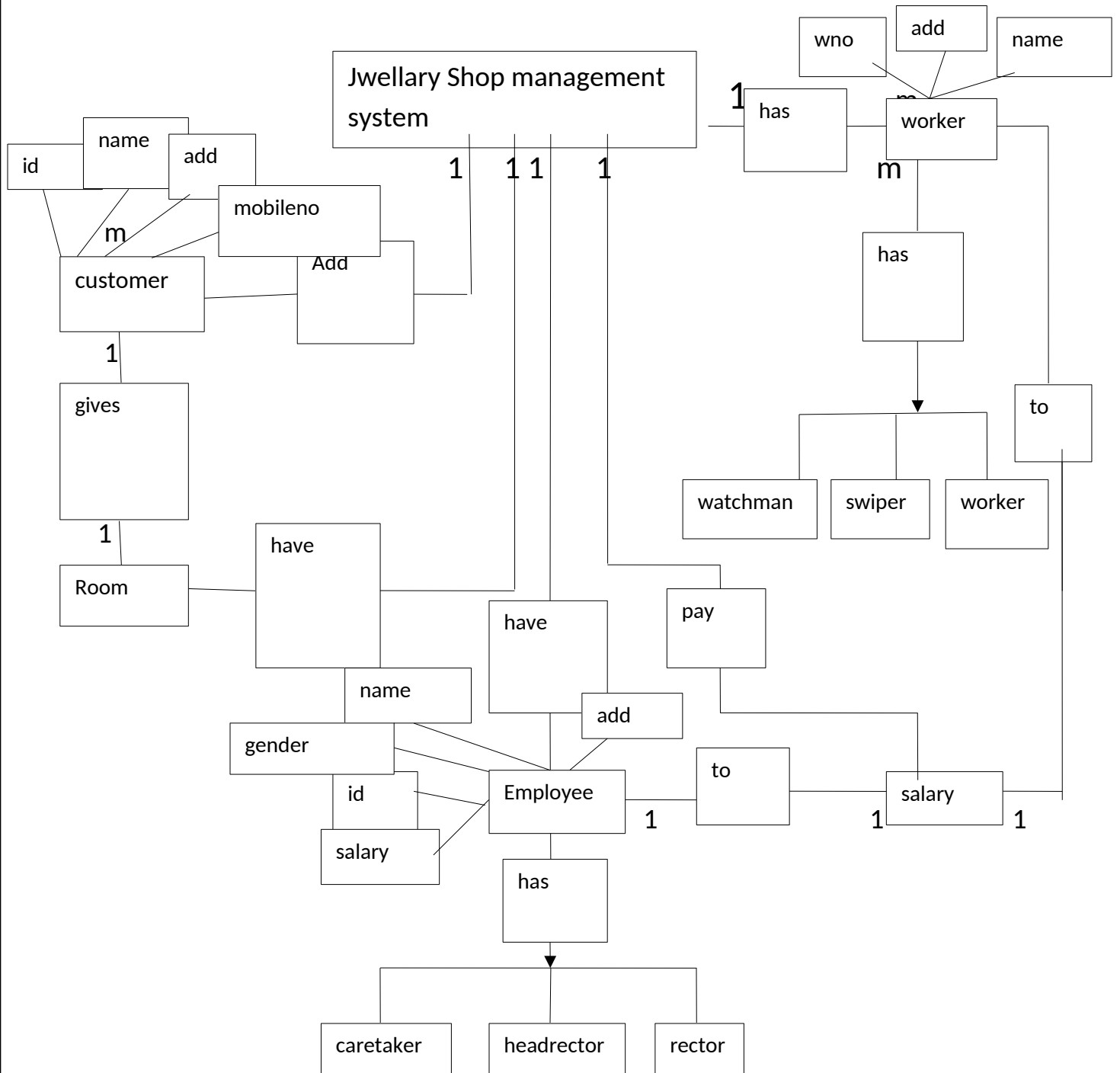

CONTEXT LEVEL DIAGRAM

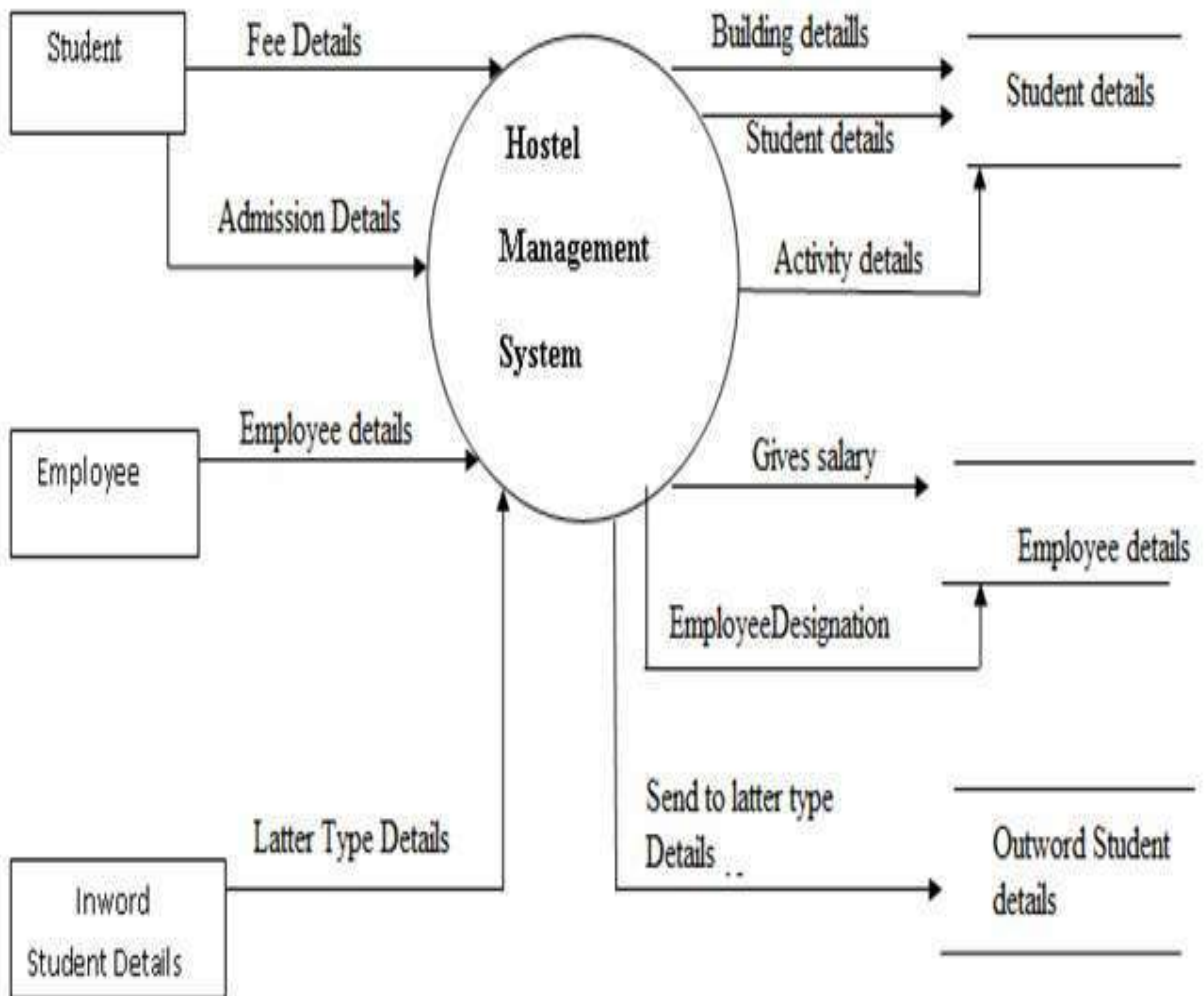

* First Level DFD *

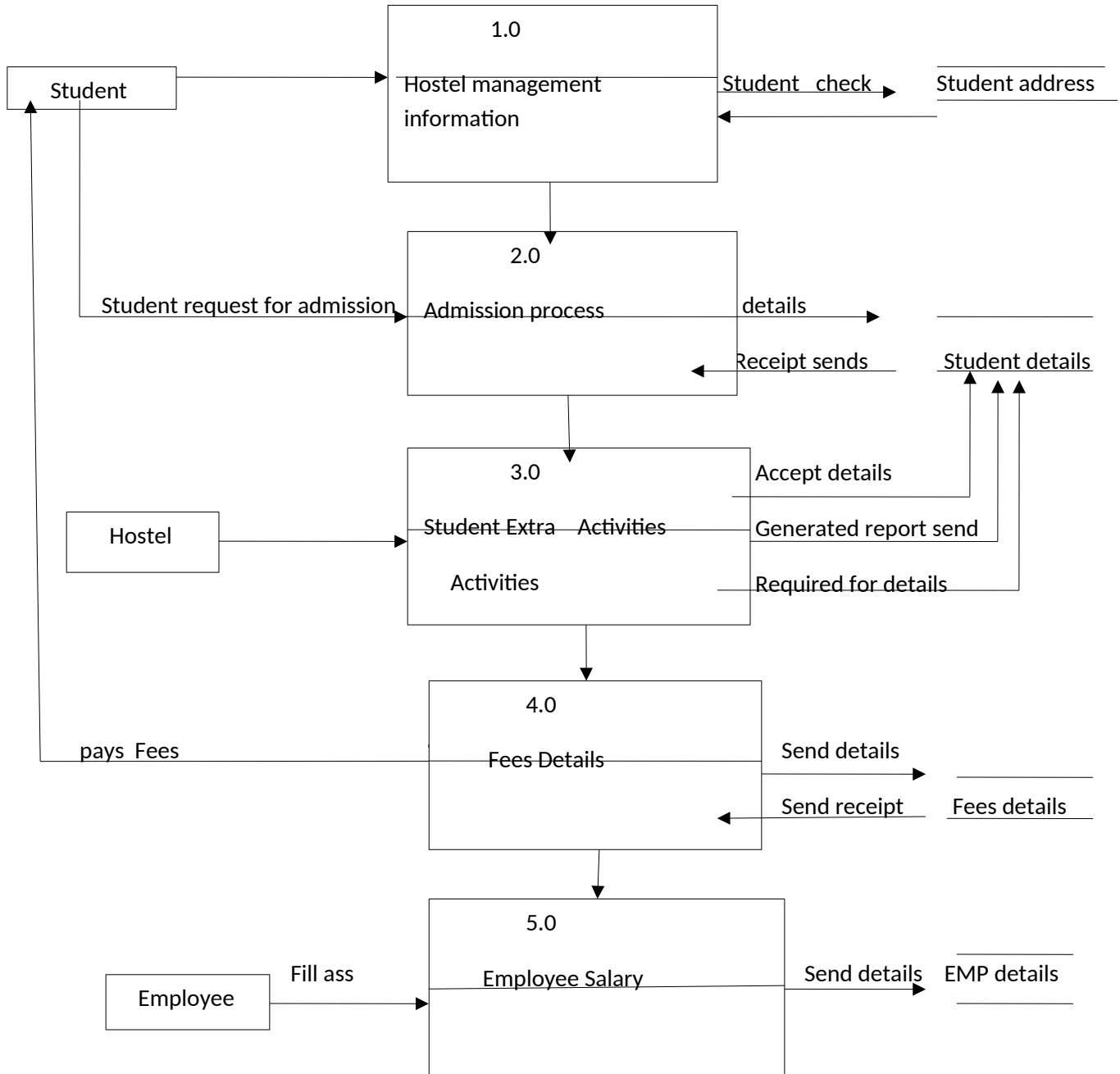

** Data Dictionary **

Login form:-

Field no.	Field Name	Data Type	size
1.	USER NAME	Text	50
2.	USER PASSWORD	Text	50

Customer Information:-

Field no	Field Name	Data Type	size
1.	CUSTOMER ID	number	50
2.	CUSTOMER NAME	text	50
3.	CUSTOMER ADDRESS	text	50
4.	CUSTOMER MOBNO	text	10

Employee Information:-

Field no	Field name	Datatype	size
1.	EMP ID	number	2
2.	EMP NAME	Text	50
3.	EMP Address	Text	50
4.	EMP SALARY	Text	50
5.	EMP JOING DATE	Date/Time	2
6.	EMP MOBNO	text	10
7.	EMP GENDER	text	10

Supplier Master:-

Field no	Field name	Data type	size
1.	SUPPIER ID	number	2
2.	SUPPLIER ADDRESS	Text	50
3.	SUPPLIER NAME	Text	50
4.	SUPPLIER MOBNO	Text	50

Supplier Detail:-

Pratapsinh Mohite Patil Mahavidyalaya Karmala.

Field no	Field name	Data Type	Size
1.	SUPPLIER TRANSACTION	number	2
2.	SUPPLIER ID	number	2
3.	SUPPLIER NAME	Text	50
4.	SUPPLIER DATE	Date/Time	50
5.	ITEM NAME	Text	8
6.	SUPPLIER ADDRESS	Text	50
7.	SIZE	number	2
8.	QUANTITY	number	2
9.	BASIC PRICE	number	2
10.	SALE PRICE	number	2
11.	TOTAL PRICE	number	2

ITEM INFORMATION:-

Sr.no	Field name	Data Type	Size
1.	ITEM NAME	text	50
2.	ITEM NO	number	50
3.	ITEM TYPE	Text	50
4.	SALE ID	number	2
5.	INNER PRICE	Text	50
6.	SALE NAME	Text	50
7.	SALE PRICE	number	2
8.	ADDRESS	Text	50
9.	SUPPLIER NAME	text	50
10.	MOBILENO	Text	50
11.	CUSTOMER ID	number	2
12.	SALE DATE	Date/Time	2

Sale:-

SALE DETAIL:-

SR.NO	Field name	Data Type	Size
1.	SALE TRANSATION ID	number	2
2.	ITEM TYPE	text	50
3.	ITEM NAME	text	50
4.	REMAINING	number	2

	QUANTITY		
5.	SALE PRICE	number	2
6.	QUANTITY	number	2
7.	TOTAL PRICE	number	2

STOCK :-

SR.NO	Field name	Data Type	Size
1.	STOCK ID	number	2
2.	S DATE	text	50
3.	SUPPLIER NAME	text	50
4.	ITEM NAME	text	50
5.	STOCK QUANTITY	number	2
6.	NEW QUANTITY	number	2
7.	TOTAL QUANTITY	number	2
8.	SIZE	number	2
9.	ITEM TYPE	text	50
10.	SALE PRICE	number	2
11.	TOTAL PRICE	number	2

Advantages And limitations

Advantages:-

To store and retrieve the details of user.

1. To generate report as and required by concerned person.

2. Help to saving time, work and money.
3. All information is stored as per date.
5. User having facility of login for security purpose.

Limitations:-

1. Limit store data as per integer data type.
2. Time consuming process as all the entries is manually written.
3. This system is design to stand alone, does not work on
Network site.

Future Enhancement

1. We will maintain Data security
2. It will gives report responding to user requirement.
3. Incorrect data is entered is not executed, gives an error.

4. Due to this system value of registered of manually handled
Are avoided.
5. It will reduce administrative work and operating cost.
6. It will give faster response implies the reduction in turn
Around time.
7. Number of report will have to be generated.

Pratapsinh Mohite Patil Mahavidyalaya Karmala.

Form Design

OUTPUT STREAM:-

***CUSTOMER INFORMATION ***

***SAVE RECORD ***

CUST_INFO

CUST_ID 22

CUST_NAME nitin

CUST_ADD natepute

CUST_MOBNO 9860903610

SAVE DELETE NEXT

CUST_ID	CUST_NAME	CUST_ADD	CUST_MOBNO
15	amol	malshiras	998555667
16	NEHA	PUNE	0
17	aaaaaaaa	adrewtrf	0
18	karishma	natepute	978676587
19	akshay	pune	9876543210
20	rinku	natepute	998776655
21	nitinraj	pune	9011104497
*			

record saved successfully

OK

Record Display In Report

CUST_INFO

CUST_ID 22

CUST_NAME nitin

CUST_ADD natepute

CUST_MOBNO 9011104497

SAVE DELETE NEXT

CUST_ID	CUST_NAME	CUST_ADD	CUST_MOBNO
16	NEHA	PUNE	0
17	aaaaaaaa	adrewtrf	0
18	karishma	natepute	978676587
19	akshay	pune	9876543210
20	rinku	natepute	998776655
21	nitinraj	pune	9011104497
22	nitin	natepute	9011104497
*			

OUTPUT STREAM:-

Form1: CUST_INFO

CUST_ID

CUST_NAME

CUST_ADD

CUST_MOBNO

CUST_ID	CUST_NAME	CUST_ADD	CUST_MOBNO
1	raj	pune	745465465
2	aaryan	mumbai	99856757
3	raviraj	natepute	87436554
4	nitin	baramati	985487566
5	sagar	akluj	887464566
6	samir	shingapur	675745366
7	swaraj	malshiras	765544344
8	kiran	solapure	876575654
9	vilas	malshiras	976554645

Form2: EMP_INFO

EMP_ID

EMP_NAME

EMP_SAL

EMP_ADD

EMP_JOINGDATE

EMP_MOBNO

EMP_GENDER MALE FEMALE

Customer Data Report Display

CUSTOMER INFORMATION

<u>ID</u>	<u>NAME</u>	<u>ADDRESS</u>	<u>MOBILENO</u>
1	raj	pune	745465465
2	aaryan	mumbai	99856757
3	raviraj	natep ute	87436554
4	nitin	baramati	985487566
5	sagar	akhuji	887464566
6	samir	shingapur	675745366
7	swaraj	makhiras	765544344
8	kiran	solapure	876575654
9	vilas	makhiras	976554645
10	vijay	natep ute	99887676
11	shivraj	solapur	99886655
12	shivatej	mumbai	567546754
13	sambhaji	natep ute	567546754
14	chaitanya	mumbai	777776655
15	amol	makhiras	998555667
16	NEHA	PUNE	0
17	aaaaaaaa	adrewtf	0
18	karishma	natep ute	978676587

OUTPUT STREAM :-

Employee Information Saved Record Successfully In The Form

EMP_ID	EMP_NAME	EMP_ADD	EMP_JOINING	EMP_SAL	ET
9	sagar	baramati	5/6/2017	12000	89
10	sachin	pune	5/9/2017	13000	89
11	nitin	pune	20/9/2017	14000	89
12	sujata	baramati	20/11/2017	11000	89
13	supriya	pune	20/11/2018	12000	89
14	rahul	baramati	20/12/2018	12000	89
15	akshay	pune	13/2/2017	13000	96
132	komal	pune	10/10/2010	3234	23
145	renu	malshiras	10/10/2010	9974	34
1323	rani	sdfs	10/10/2010	213	12
17	shamal	natepute	6/2/2018	4000	97

OUTPUT STREAM:-

**Record Deleted Successfully **

Form2

EMP INFO

EMP_ID: 1323

EMP_NAME: rani

EMP_SAL: 213

EMP_ADD: sdfsd

EMP_JOININGDATE: 10/10/2010

EMP_MOBNO: 123

EMP_GENDER: FEMALE FEMALE

EMP_ID	EMP_NAME	EMP_ADD	EMP_JOINING	EMP_SAL	EI
10	sachin	pune	5/9/2017	13000	89
11	nitin	pune	20/9/2017	14000	89
12	sujata	baramati	20/11/2017	11000	89
13	supriya	pune	20/11/2018	12000	89
14	rahul	baramati	20/12/2018	12000	89
15	akshay	pune	13/2/2017	13000	96
132	komal	pune	10/10/2010	3234	23
145	renu	malshiras	10/10/2010	9974	34
1323	rani	sdfsd	10/10/2010	213	12
17	shamal	natepute	6/2/2018	4000	97
20	rinku	satara	19/1/2019	25000	99
*					

record deleted successfully

OK

SAVE DELETE SEARCH NEXT

Activate Windows
Go to PC settings to activate Windows

OUTPUT STREAM:-

First Record Search in Form

EMP_INFO

EMP_ID: 1

EMP_NAME:

EMP_SAL:

EMP_ADD:

EMP_JOININGDATE:

EMP_MOBNO:

EMP_GENDER: MALE FEMALE

	EMP_ID	EMP_NAME	EMP_ADD	EMP_JOINING	EMP_SAL	EI ^
▶	1	Rinku	pune	1/1/2017	12000	98
	2	Swati	baramati	1/2/2017	13000	98
	3	Ashvini	mumbai	1/3/2017	14000	98
	4	Rohit	pune	11/7/2017	11000	87
	5	krushna	baramati	11/5/2017	15000	95
	6	suraj	pune	1/4/2018	12000	78
	7	radhika	mumbai	1/6/2018	11000	89
	8	rupali	pune	5/6/2018	2000	89
	9	sagar	baramati	5/6/2017	12000	89
	10	sachin	pune	5/9/2017	13000	89
	11	nitin	pune	20/9/2017	14000	89
	12	sujata	baramati	20/11/2017	11000	89
<	13	.	.	20/11/2018	12000	89
>						

SAVE DELETE SEARCH NEXT

shutterstock.com + 323449517

Activate Windows
Go to PC settings to activate Windows.

5:03 AM
28-Feb-19

**Record Search Successfully **

Form9

SAP CRYSTAL REPORTS®

Main Report

EMPLOYEE INFORMATION

ID	NAME	ADDRESS	JOINING DATE	SALARY	MOBILENO	GENDER
1	Rinku	pune	1/1/2017	12,000	9876543210	MALE
2	Swati	baramati	1/2/2017	13,000	9876959696	MALE
3	Ashwini	mumbai	1/3/2017	14,000	9876959622	MALE
4	Rohit	pune	11/7/2017	11,000	8745959622	MALE
5	krushna	baramati	11/5/2017	15,000	9562959622	MALE
6	suraj	pune	1/4/2018	12,000	7896541230	MALE
7	radhika	mumbai	1/6/2018	11,000	8965541230	MALE
8	rupali	pune	5/6/2018	2,000	8965541352	MALE
9	sagar	baramati	5/6/2017	12,000	8965541335	MALE
10	sachin	pune	5/9/2017	13,000	89655412458	MALE

Current Page No.: 1 Total Page No.: 1+ Zoom Factor: 100%

Item Information Save Record Successfully...

ITEM_INFO

ITEM_NAME: hand ring INRPRICE: 1000

ITEM_NO: 12 SALEPRICE: 1500

ITEM_TYPE: SILVER SUPP_NAME: shaha

SAVE SEARCH NEXT

	ITEM_NAME	ITEM_NO	ITEM_TYPE	INRPRICE	SALEPRICE	SUPP_NAME
▶	RING	5	GOLD	15000	14000	shaha
	neckless	4	gold	15000	16000	shaha
	ear ring	3	GOLD	10000	9500	shaha
	braset	1	SILVER	1000	950	shaha
	chain	2	GOLD	10000	9000	shaha
	bangles	6	SILVER	3500	3600	raviraj
	anklet	7	GOLD	4000	3500	raviraj
	ear_tops	8	GOLD	9000	8900	shivani
	pearl	9	GOLD	15000	14900	shivam
	diamond	10	GOLD	17000	14900	shivam

record saved successfully

OK

```
MessageBox.Show("record not found");
```

Build succeeded

6:27 AM
28-Feb-19

ITEM INFO. RECORD SEARCH IN THE FORM...

ITPUT STREAM:-

RECORD SEARCH SUCCESSFULLY...

ITEM_INFO

ITEM_NAME: RING INRPRICE: 15000

ITEM_NO: 5 SALEPRICE: 14000

ITEM_TYPE: GOLD SUPP_NAME: shaha

SAVE SEARCH NEXT

ITEM_NAME	ITEM_NO	ITEM_TYPE	INRPRICE	SALEPRICE	SUPP_NAME
RING	5	GOLD	15000	14000	shaha
neckless	4	gold	15000	16000	shaha
ear ring	3	GOLD	10000	9500	shaha
braset	1	SILVER	1000	950	shaha
chain	2	GOLD	10000	9000	shaha
bangles	6	SILVER	3500	3600	raviraj
anklet	7	GOLD	4000	3500	raviraj
ear_tops	8	GOLD	9000	8900	shivani
pearl	9	GOLD	15000	14900	shivam
diamond	10	GOLD	17000	14900	shivam

Item Information Report Display Successfully

INPUT STREAM:-

Supplier Master Form Record Saved Successfully

- SUPP_ID: 11
- SUPP_ADD: AKLUJ
- SUPP_NAME: SHAHA
- SUPP_MOBNO: 998876857

Below the form are two buttons: "SAVE" (highlighted in pink) and "NEXT". A small dialog box in the top right corner displays the message "record saved successfully" with an "OK" button.

SUPP_ID	SUPP_NAMI	SUPP_ADD	SUPP_MOBI
5	SHIWANI	natepute	954657366
6	SNEHA	malshiras	778654786
7	SHREE	pune	87654645
8	NITIN	satara	845646546
9	SWARAJ	pusegav	656475636
10	SWATI	baramati	876565476
200	SHIVAJI	akluj	989968668
*			

OUTPUT STREAM:-

**Record Saved Successfully **

Form3

SUPPLIER_MASTOR

SUPP_ID

SUPP_ADD

SUPP_NAME

SUPP_MOBNO

SUPP_ID	SUPP_NAMI	SUPP_ADD	SUPP_MOBI
6	SNEHA	malshiras	778654786
7	SHREE	pune	87654645
8	NIITIN	satara	845646546
9	SWARAJ	pusegav	656475636
10	SWATI	baramati	876565476
200	SHIVAJI	akluj	989968668
11	SHAHA	AKLUJ	998876857
*			

OUTPUT STREAM:-

Supplier Master Report Display Successfully...

<u>ID</u>	<u>NAME</u>	<u>ADDRESS</u>	<u>MOBILENO</u>
1	Rahul	p une	989562547
2	ramesh	m umbai	978787667
3	sachin	solap ur	865746484
4	Raj	p une	1232312
5	ram	natep ute	954657366
6	rajshri	makshiras	778654786
7	shree	p une	87654645
8	ganesh	satara	845646546
9	swaraj	p usegar	656475636
10	chaitanya	b aramati	876565476

At the bottom of the report, there is a footer with the following information: Current Page No.: 1, Total Page No.: 1, and Zoom Factor: 100%.

OUTPUT STREAM:-

Supplier Detail Record Saved successfully.

Form5

SUPP_DETAIL

109

SUPP_TRAN 100 SUPP_DATE 6/2/2019

SUPP_ID 4 MOBILE NO 1232312

NAME MAHALXSHMI ADDRESS pune

ITEM_NAME chain BASIC PRICE 8500

SIZE 5gm SALE PRICE 9000

QTY 1 TOTALPRICE 9000

SAVE
DELETE
NEXT

	SUPP_TRAN	SUPP_ID	NAME	SUPP_DATE	ITEM_NAME
	106	2	ramesh	10/10/2010	braset
	107	9	swaraj	10/10/2010	chain
	110	3	sachin	12/1/2019	neckless
	201	200	pise mam	10/10/2018	neckless
	109	200	SHIVAJI	10/10/2018	braset
	1111	4	MAHALXS...	2/2/2019	anklet
	111	8	NITIN	10/8/2019	braset
▶	108	1	AARYAN	10/10/2010	rings
*					

record saved successfully

OK

Supplier Detail Record Deleted Successfully.

Form5

SUPP_DETAIL

109

SUPP_TRAN 1111 SUPP_DATE 2/2/2019

SUPP_ID 4 MOBILE NO 1232312

NAME MAHALXSHMI ADDRESS pune

ITEM_NAME anklet BASIC PRICE 2500

SIZE 1gm SALE PRICE 3500

QTY 5 TOTALPRICE 17500

SAVE DELETE NEXT

	SUPP_TRAN	SUPP_ID	NAME	SUPP_DATE	ITEM_NAME
▶	106	2	ramesh	10/10/2010	braset
	107	9	swaraj	10/10/2010	chain
	110	3	sachin	12/1/2019	neckless
	201	200	pise mam	10/10/2018	neckless
	109	200	SHIVAJI	10/10/2018	braset
	1111	4	MAHALXS...	2/2/2019	anklet
	111	8	NITIN	10/8/2019	braset
	100	4	MAHALXS...	6/2/2019	chain
	108	1	AARYAN	10/10/2010	rings

record deleted successfully

OK

OUTPUT STREAM:-

RECORD DELETED SUCCESSFULLY

Form5

SUPP_DETAIL

109

SUPP_TRAN 1111 SUPP_DATE

SUPP_ID MOBILE NO

NAME ADDRESS

ITEM_NAME BASIC PRICE

SIZE SALE PRICE

QTY TOTALPRICE

SAVE
DELETE
NEXT

	SUPP_TRAN	SUPP_ID	NAME	SUPP_DATE	ITEM_NAME
	106	2	ramesh	10/10/2010	braset
	107	9	swaraj	10/10/2010	chain
	110	3	sachin	12/1/2019	neckless
	201	200	pise mam	10/10/2018	neckless
▶	109	200	SHIVAJI	10/10/2018	braset
	111	8	NITIN	10/8/2019	braset
	100	4	MAHALXS...	6/2/2019	chain
	108	1	AARYAN	10/10/2010	rings
*					

record deleted successfully

OK

Supplier Detail Report Display successfully...

<u>TRAN</u>	<u>ID</u>	<u>NAME</u>	<u>DATE</u>	<u>ITEM NAME</u>	<u>SIZE</u>	<u>QTY</u>	<u>PRICE</u>	<u>TOTALPRICE</u>
101	1	tfgff	10/10/2010	rings	10	10	100	10,000
106	2	ramesh	10/10/2010	b rasket	2gm	2	950	1,900
107	9	swaraj	10/10/2010	chain	5gm	1	9,000	9,000

At the bottom of the report window, the status bar shows: Current Page No.: 1, Total Page No.: 1, and Zoom Factor: 100%.

SALE & SALE- DETAIL RECORD DISPLAY SUCCESSFULLY..

SALE Form Fields:

- S_DATE: 1/1/2018
- 111 (Text field)
- NAME: sai
- SID: 66
- ADD: pune
- CUST_ID: 3
- MOBNO: 78668

SALE_DETAIL Form Fields:

- New Info:**
 - S_TRANID: 113
 - ITEM_TYPE: SILVER
 - ITEM_NAME: braset
 - REMAINING_QTY: 15
- Bill:**
 - SALE_PRICE: 4000
 - SALEQTY: 2
 - TOTAL_PRICE: 8000

Buttons: SAVE, SEARCH, NEXT

Success Message Dialog: record saved successfully, OK

****SALE & SALE- DETAIL REPORT DISPLAY.****

Form14

SAP CRYSTAL REPORTS®

Main Report

SALE & SALE DETAIL

SID	CUST_ID	NAME	S_TRANID	ITEM_NAME	SALE_QTYS	DATE	SALE_PRICE	TOTAL_PRICE
1	6	pravin	100	ring	200	6/3/2018	5,000	50,000
2	5	karan	101	brslet	100	19/5/2018	1,000	6,000
3	1	sham	102	BRASLET	950	10/10/2010	1,000	1,900
4	2	rinku	103	ear tops	150	10/10/2010	6,000	18,000
5	4	swati	104	chain	10	23/10/2017	5,000	5,000
6	3	aishu	105	NEKLESS	200	7/3/2016	5,000	50,000
7	6	samir	106	ear tops	920	7/2/2018	1,000	1,000
8	1	raj	107	NEKLESS	900	3/2/2018	2,000	1,900
9	4	nidn	108	ring	950	26/10/2018	2,010	1,900
10	7	swaraj	109	ear_ring	500	26/11/2018	3,000	2,000

***STOCK RECORD SAVED SUCCESSFULLY...**

Form7

STOCK

S_DATE 10/10/2018 NEW QTY 5

STOCK_ID 9 TOTAL QTY 15

SUPP_NAME SHAHA SIZE 3GM

ITEM_NAME GOLDEN BRASLET ITEM TYPE GOLD

BASIC PRICE 5000

STOCK QTY 10 SALE PRICE 5500

record saved successfully

OK

SAVE DELETE

STOCK_ID	SUPP_NAME	ITEM_NAME	S_DATE	STOCK QTY	NEW QTY	TQTY	SIZE	ITEM TYPE
4	SHAHA	year-top	2/2/2018	15	6	21	1GM	GOLD
5	SHAHA	year-ring	6/2/2018	12	5	17	2GM	GOLD
6	SHAHA	anklet	9/2/2018	11	5	16	3GM	GOLD
7	SHAHA	year-ring	9/2/2018	10	8	18	5GM	GOLD
8	RAVIRAJ	chain	10/5/2018	10	10	20	2GM	GOLD
1	SHAHA	braset	1/2/2019	10	10	20	1GM	SILVER
2	SHAHA	ring	2/2/2019	20	10	30	2GM	GOLD

Build succeeded Ln 18 Col 38 Ch 38 INS

STOCK DELETED RECORD SUCCESSFULLY....

OUTPUT STREAM:-

STOCK REPORT DISPLAY

STOCK_ID	SUPP_NAME	ITEM_NAME	S_DATE	STOCK_QTY	NEW_QTY	TQTY	BASIC PRICE	SALE PRICE
1	SHAHA	braset	1/2/2019	10	10	20	900	950
2	SHAHA	ring	2/2/2019	20	10	30	5,000	5,500
3	RAVIRAJ	braset	10/5/2018	10	5	15	5,000	6,000
4	SHAHA	year-top	2/2/2018	15	6	21	10,000	12,000
5	SHAHA	year-ring	6/2/2018	12	5	17	15,000	16,000
6	SHAHA	anklet	9/2/2018	11	5	16	16,000	16,500
7	SHAHA	year-ring	9/2/2018	10	8	18	20,000	21,500
8	RAVIRAJ	chain	10/5/2018	10	10	20	15,000	15,500

Current Page No.: 1 Total Page No.: 1 Zoom Factor: 100%

Bibliography

1. BalguruSwami C#
2. Reference Book C#

- **Web References**

www.microsoft.com

www.google.com

A PROJECT REPORT
ON

Submitted By

MR. THORAT ABHIJEET DATTATRAY

MR. VALEKAR SHANTANU SHASHIKANT

Under the guidance of

Mr. Jadhav S.B

BACHELOR OF SCIENCE (B.SC COMPUTER)

Submitted To

**Department of Computer Science,
Pratapsinh Mohite Patil Mahavidyalaya Karmala.**

Declaration

To,

THE HEAD OF DEPARTMENT,

DEPARTMENT COMPUTER SCIENCE,

PRATAPSIKH MOHITE PATIL MAHAVIDYALAYA KARMALA.

Respected Sir,

We undersigned hereby declare that the project entitled "Connect Globe" has been developed by us at Pratapsinh Mohite Patil Mahavidyalaya Karmala.

We are submitting this report under guidance of Mr. Jadhav S.B. It is our original work.

The imperial present in this report are based on the information collected by us.

We undersigned know that any such coping is liable to be punishment according to University rules.

Date: 10/06/2022.

Place: - Pratapsinh Mohite Patil Mahavidyalaya Karmala.

Student's Name

Sign

1. Mr.Thorat Abhijeet Dattatray
2. Mr.Valekar Shantanu Shashikant.

ACKNOWLEDGEMENT

It gives us great pleasure to remain deeply indebted to our guide Mr. Jadhav sir under whom we had the privilege to work. The faith and confidence shown by him in us boosted our moral and motivated to perform our better in preferring this project.

We also take this opportunity to express our gratitude to the Principal Waghmare sir for providing us with the required facilities for the academic achievement.

We are thankful for constant motivation provided to us by Miss.Gore Mam Also we could not overlook the fact that without the support of Head of The Dept. Jadhav sir our work would not have been accomplished In its entirety.

We, the group of this project, were the inspiration of each other we endure such times with our unfailing humor and unity. Our project batch was like small family for us where we lived together, worked together and most of all handled each other.

And finally heartfelt appreciation to our **Parents and Life Long Friends** who made us to delve to deeper and deeper in this project.....to an extend that now we firmly believe that this is not project, but a creation.....

Thanking You,

Place: - Solapur

Date: - 10/06/2022.

INDEX

Sr. No.	Contents	Page No.
1.	Introduction. 1.1) Project Overview. 1.2) Project Introduction. 1.3) Operating Environment –Hardware & Software.	01
2.	Proposed System. 2.1) Project Objectives. 2.2) Website Advantages.	04
3.	Analysis & Design. 3.1) Entity Relationship Diagram. 3.2) Data Flow Diagram. 3.3) Website Map Diagram. 3.4) User Interface Design(Output Screens)	07
4.	User's Manual. 4.1) User's Manual. 4.2) Operations Manual/Menu Explanation.	20
5.	Limitations.	23
6.	Conclusions.	25
7.	Bibliography.	27

1.1) Project overview:-

The web site is one of the media of providing information to the people. It is communication with people & gives detail of each aspect that visitors want. The following point reviews the detail of web site.

1. Login form for user & administrators:-

By using this form user goes to submit registration, user goes to login submit & administrators goes to admin database.

2. Submit user information:-

User can submit his information in first go on login page and registration now.

3. Quick service, User friendly:-

This web site is totally user friendly & quick service for social problems or issues information.

❖ Scope of project :-

- Every website has its own scope and its own dimension.
- This web-site is very vast.
- This website gives whole information about social issues as well as problems.
- Be the change you want to see in the world.
- There is no limitation of number of users.
- Everyone can share their social problems, ideas, solutions.
- Online resources are available.

1.2) Project Introduction:-

This Project is related to Connect Globe (Social Issues) web site. The social issues or problems related information in web site. In this website give opportunity such as register and make our help line gives information. User can share social problems, giving advices, discuss online issues, latest updates regarding with social problems and recent discovery and get reply to users. Any one user want log on to the connect globe web site then he easily access web site or he easily understood how to register or login or submit user information. This website totally design user friendly. The mainly use in all pages validation, session management & security in this web site.

This website designed using JSP (Java Server Pages), Java & Servlet Technology and jquery, Html, Photoshop. This website is fully used database & we have user database save in the Oracle 10g for this website.

We have used following software for designing this website-

- Microsoft Windows XP Professional.
- Oracle 10g database
- Net beans 6.7.1 IDE
- Apache Tomcat Server 6.0
- Mozilla Firefox.

1.3) Operating Environment:-

1) Hardware Requirements:-

- Core 2 Duo with at least 1.8GHZ processing speed.
- Minimum 256 MB of RAM.
- Approximately 5GB of available free space for recommended installation.

2) Software Requirements:-

- Microsoft Windows XP Professional.
- Oracle 10g database.
- Apache Tomcat Server 6.0
- Any browser.

2.1) Project Objectives:-

- **To provide help line.**

The main objectives of this website to reducing the social problems or social issues i.e. Harassment, Bribe, Crimes, Family matters etc.

- **To provide platform for the user first registration.**

This website provide platform for user first registration in web site & get information of his connect globe on his E-mail account.

- **User friendly access.**

Any one user can easily access this website because links are so simple & also other field.

- **Social benefits.**

The main social benefit is providing space for advertisement on our website.

- **Simple Structure.**

This website designed in jsp using oracle10 database and other jsp tags, Net Beans, java script for server side validation so structure is so simple.

- **To reduce overhead from other site.**

When this website is launched then some user visit to our website so automatically reduce overhead from other website like www.connectglobe.com.

2.2) Website Advantages :-

The following are the different advantages of connect globe.

- To reducing the social issues or problems.
- It reduces the time.
- The users read the all information then improve in feature.
- Secure Service.
- The web site produces current results.
- The web site is reliable.
- Efficient use of computing resources.
- User Friendly.
- Web Site with content relating to social and current feature activities.
- The Links are simply used.
- This Web Site is Flexible to serve the needs of different users.
- This Web Site used the simple JSP, jquery tools.
- This Web Site Provide online discussions, advices, status and reports.
- This Web Site is applying all rules of Cyber Law.
- Help for the web site in online resources.

3

Analysis & DESIGN

3.1) Entity Relationship Diagram:-

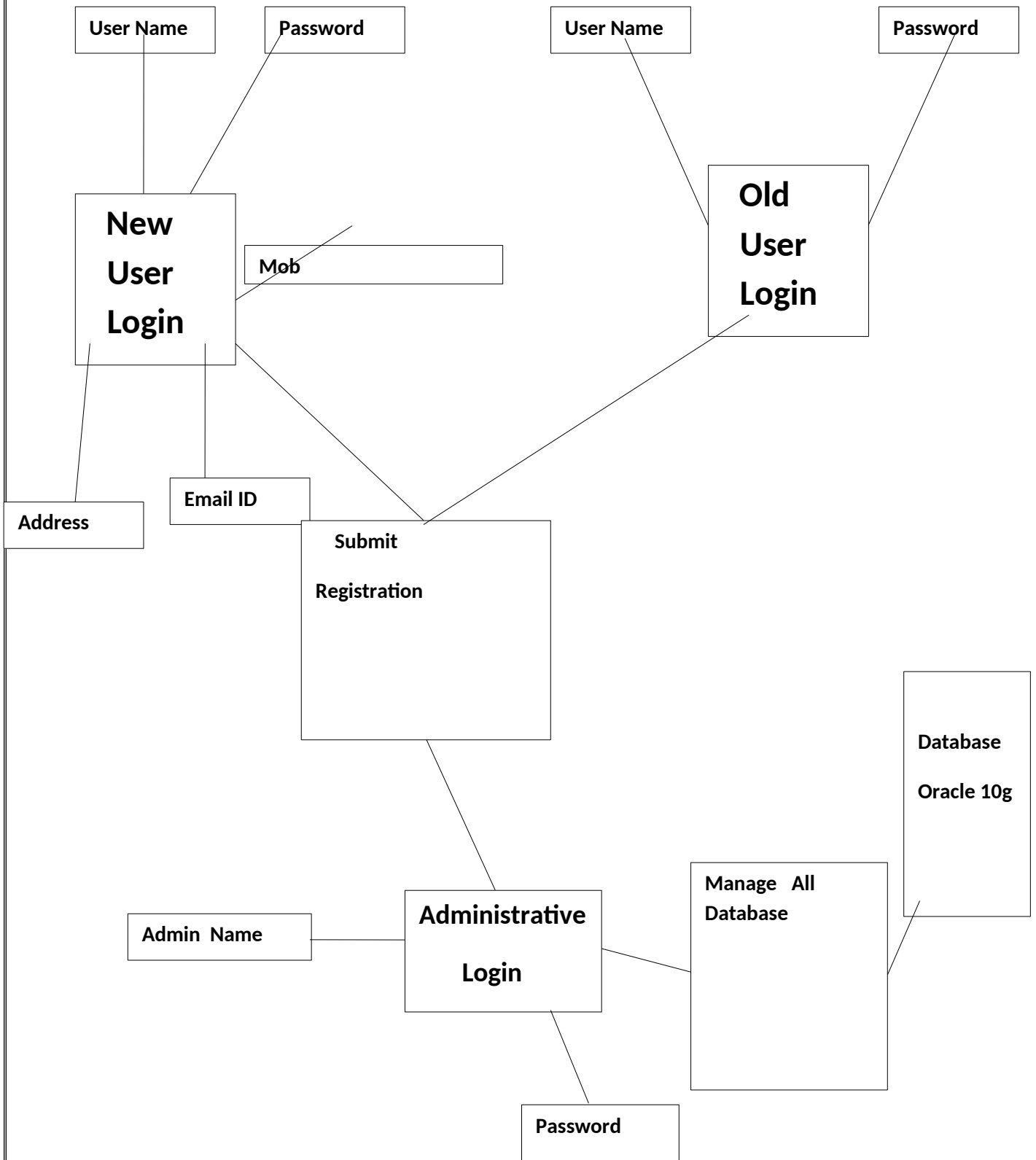

3.2) Dataflow Diagram:-

1) 0'Th Level/Context Level DFD:-

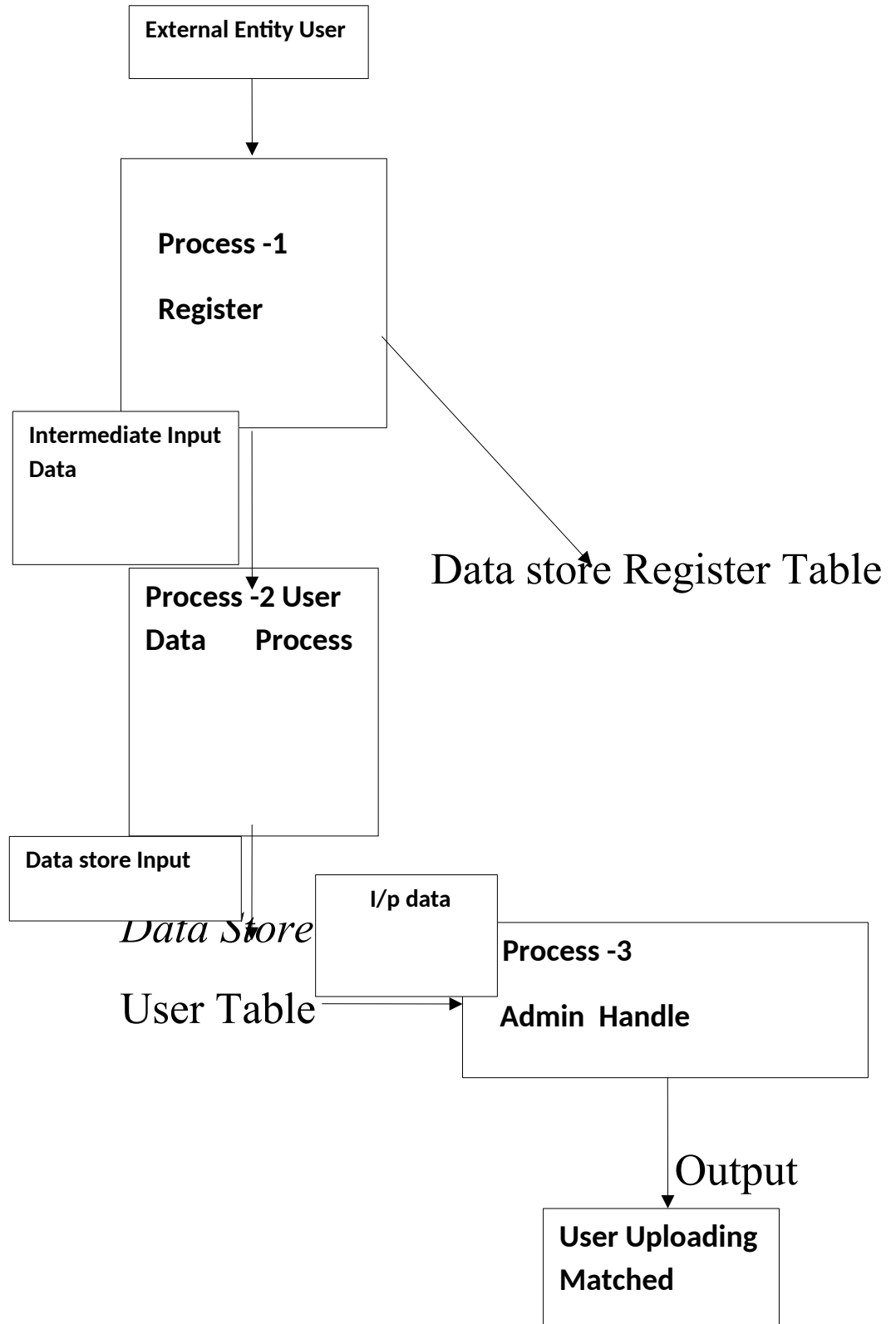

2) Second Level DFD:-

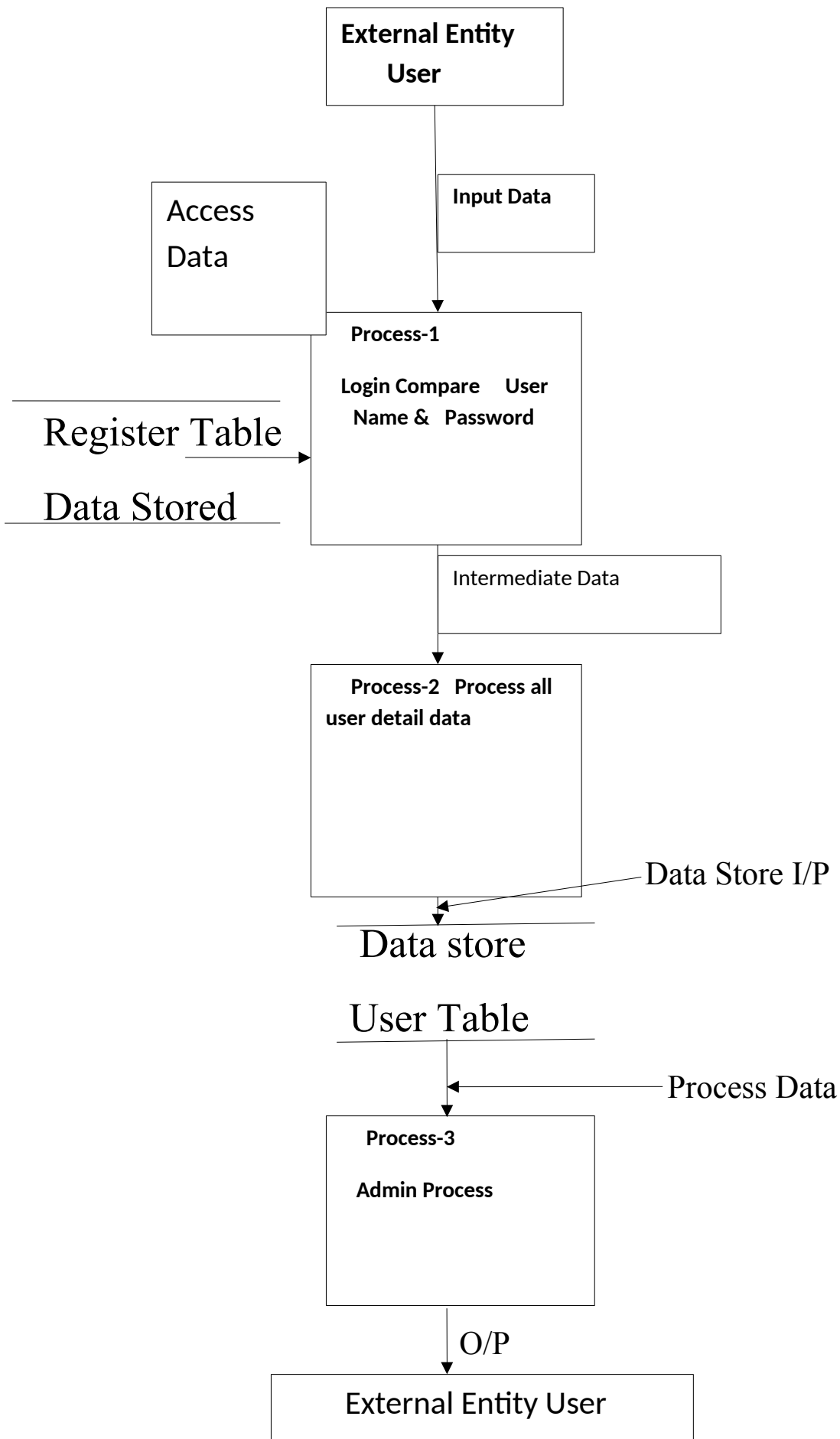

3.3) Website Map Diagram :-

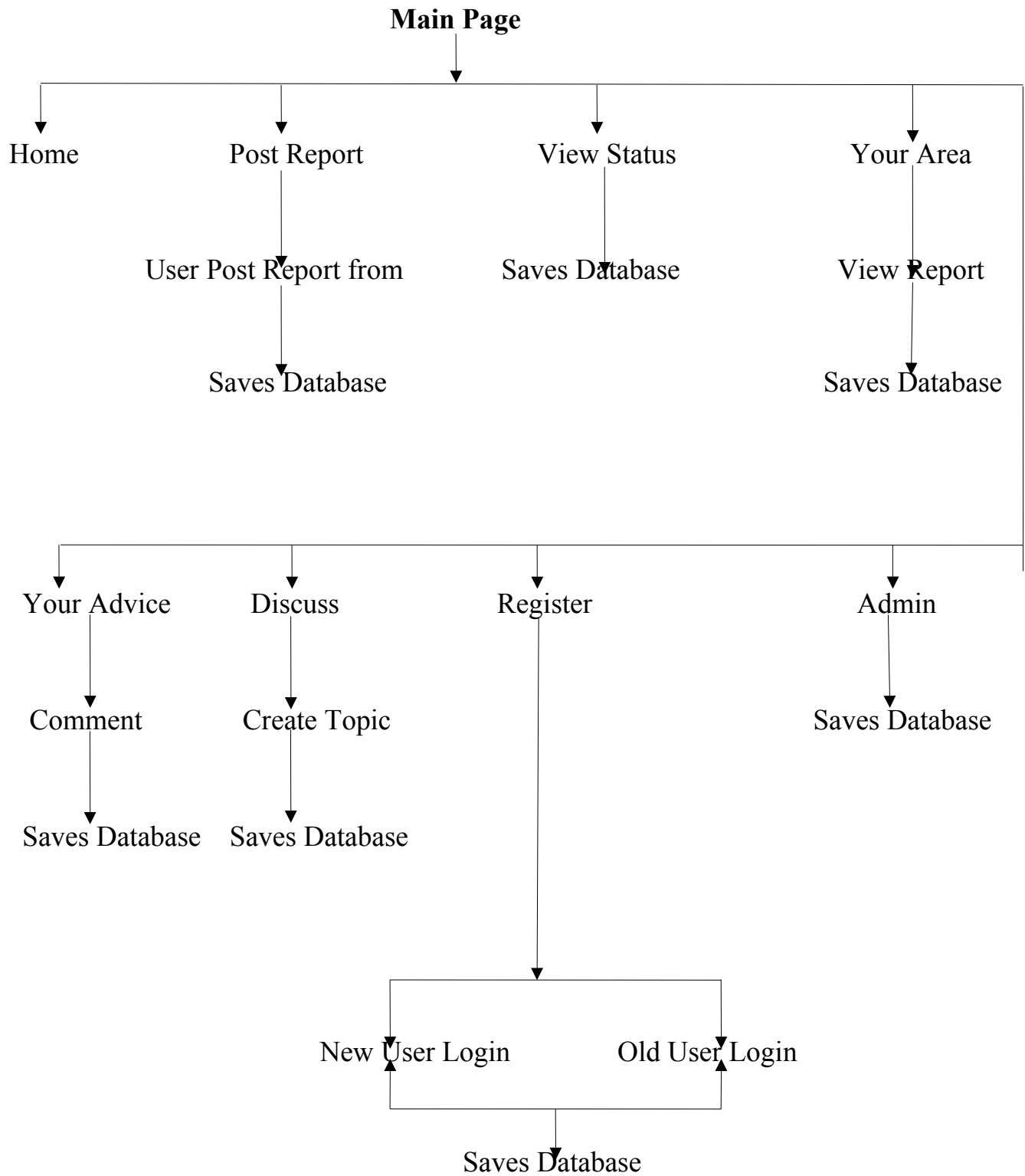

3.4) Output Screen:-

❖ Home page :-

❖ User Registration From :-

View Report Form :-

Connect Globe [Logout](#)

[Home](#) [Post Report](#) [View Status](#) [Your Area](#) [Your Advice](#) [Discuss](#) [Register](#) [Admin](#)

Now You can Share Your Social Problem such as some kind of Harassment, Bribe matters.
Please first Register Yourself and Do login After that click on Post Report Link as shown above And After selecting Your subject and location You can post your matter Simply
This will be visible to every visitors and our Supporters will try to proceed it further

VIEW REPORTS

Country:
State:
District:
Police Station:

Report
your@name
Status: Pending
Email: id@post.com Posted On: 2013-06-17

Report
i
Status: Pending
Email: id@post.com Posted On: 2013-06-17

Report
vd
Status: Escorted
Email: vd Posted On: 2013-06-17

Report
Successfull report
Status: Pending
Email: id@post.com Posted On: 2013-06-17

❖ View Status Form :-

❖ Post Report Form:-

❖ Uploading Report Form :-

❖ Advice Form:-

4

Users Manual

4.1) Users Manual :-

By using this Connect Globe (Social Issues) website, you can go following steps, then your registration is successfully upload

1. First go to Login/Register page. Are you not already user, and then create your account through using Register page on Login Form.
2. For Registration fill all the required information in the registration form.
3. When you have registered user then, Login for selecting appropriate user.
4. If you have general user then fill user registration form.
5. If you have any advice in web site then fill the advice form.
6. If you have admin user then perform all admin work.

4.2) Menu Explanations:-

- **Register form :-**

By using register form user can create his account then his provide unique username & password. With help of username & password user login his account on login forms & submits his information.

- **Home page :-**

In this use the page is all information display in web site.

- **Post Report Form :-**

The connect globe website provide easily post your comments or problems through this form.

- **View Status Form :-**

In this view status form we can see all reports as well as comments at the time, we can submit.

- **Your Area :-**

In this form we can see your area this is already we have posted your comment.

- **Your Advice :-**

This advice form suggests that you can take the advice or feedback to the user.

- **Discuss :-**

This forms user send the report file (whatever your social issues) to the website and discusses online solutions.

- **Login Form :-**

General user can old users then direct enter with user name and password. (This information is fully authenticated).

- **Admin Form :-**

In this page provide all details of developers.

5

LIMITATIONS

❖ **Limitations of Web site :-**

The following are deferent Disadvantages of “Connect Globe” Web site.

- Not defined Search Engine.
- The without login not permission in send post report or view status to the user.
- Additional Services not allowed.

Conclusion :-

- By using this project visitors will know all the information about current social issues or problems and also try reducing social issues.
- Visitors can register this website & submit the all details then we will provide current information about social problems by using facebook and tutter.
- User can easily shares, discuss, family problems.
- This website gives socially benefits as well as feedback to the each user.
- This is so totally user friendly and simple for handling.

7

Bibliography

❖ **Reference Books :-**

- ✓ Java The Complete Reference (Herbert Schildt)
- ✓ Java Server Pages.
- ✓ Servlet Technology.
- ✓ jQuery.

❖ **Websites:-**

- ✓ www.socialeconomy.com
- ✓ www.currentnews.com
- ✓ www.wcd.nic.in

A PROJECT REPORT
ON

Job Portal

Submitted By

Mr.Zol Rushikesh Tatya

Mr.Khote Utkarsh Keshav

Under the guidance of

Mr.Jadhav S.B

Bachelor of Science (B.Sc Computer)

Submitted To

Department of Computer Science,
Pratapsinh Mohite Patil Mahavidyalaya Karmala.

To,
THE HEAD OF DEPARTMENT,
DEPARTMENT COMPUTER SCIENCE,
PRATAPSIKH MOHITE PATIL MAHAVIDYALAYA KARMALA.

Respected Sir,

We undersigned hereby declare that the project entitled "JOB PORTAL" has been developed by us at Pratapsinh Mohite Patil Mahavidyalaya Karmala.

We are submitting this report under guidance of Mr. Jadhav S.B. It is our original work.

The imperial present in this report are based on the information collected by us.

We undersigned know that any such coping is liable to be punishment according to University rules.

Date: 10/06/2022.

Place: - Pratapsinh Mohite Patil Mahavidyalaya Karmala.

Student's Name

Sign

1. Mr.Zol Rushikesh Tatya
2. Mr.Khote Utkarsh Keshav

ACKNOWLEDGEMENT

It gives us great pleasure to remain deeply indebted to our guide Mr. Jadhav sir under whom we had the privilege to work. The faith and confidence shown by him in us boosted our moral and motivated to perform our better in preferring this project.

We also take this opportunity to express our gratitude to the Principal Waghmare sir for providing us with the required facilities for the academic achievement.

We are thankful for constant motivation provided to us by Miss.Gore Mam Also we could not overlook the fact that without the support of Head of The Dept. Jadhav sir our work would not have been accomplished In its entirety.

We, the group of this project, were the inspiration of each other we endure such times with our unfailing humor and unity. Our project batch was like small family for us where we lived together, worked together and most of all handled each other.

And finally heartfelt appreciation to our **Parents and Life Long Friends** who made us to delve to deeper and deeper in this project.....to an extend that now we firmly believe that this is not project, but a creation.....

Thanking You,

Place: - Solapur

Date: - 10/06/2022.

INDEX

Sr No	Contents	Page No
1.	Introduction:- 1.1) Project Overview 1.2) Project Introduction 1.3) Operating Environment –Hardware & Software	01
2.	Proposed System:- 2.1) Project Objectives 2.2) What is Internet & Website 2.3) Detail Description of Technology Used 2.4) Website Advantages	04
3.	Analysis & Design 3.1) Entity Relationship Diagram 3.2) Data Flow Diagram 3.3) Website Map Diagram 3.4) User Interface Design(Screens etc)	09
4.	User's Manual:- 4.1) User's Manual 4.2) Operations Manual/Menu Explanation	32
5.	Drawbacks & Limitations	35
6.	Conclusions	37
7.	Bibliography	39

Introduction

1.1) Project overview

The web site is one of the media of providing information to the people. It is communication with people & gives detail of each aspect that visitors want. The following point reviews the detail of web site.

1. Login form for user, company& administrators

By using this form user goes to submit resume, company user goes to job submit & administrators goes to admin job.

2. Search job

User can search job by company wise, by location wise & by category wise.

3. Submit resume

User can submit his resume any format like .doc, .txt, .pdf etc.

4. Provide mail to user E-mail account

Admin main function is to provide job information to the registered user when job is match with user profile.

5. Quick service, User friendly

This web site is totally user friendly & quick service for job information.

❖ Scope of project

- Every website has it is own scope and it is own dimension.
- This web-site is very vast.
- This website gives job information to visitors by category, by location, by company.
- We will provide opportunity to college and institute for accessing job to every student.
- There is no limitation of number of users & company to register.

1.2) Project Introduction

This Project is related to Job requirement. In this website give opportunity such as register and make our carrier with job portal. User can get full information about the current job opportunity related his qualification, job available in all types companies, Government, banking etc. Any one user want log on to the job portal then he easily access job portal or he easily understood how to register or login or submit resume. This website totally design user friendly.

This website designed using JSP (Java Server Pages) & Servlet Technology. This website is fully database oriented & we have user Oracle 10g database for this website.

The project consists of much job opportunity to user. Job opportunity is divided into three types such as Job by Location, Job by Category, and Job by Company.

We have used following software for designing this website-

- Microsoft Windows XP Professional.
- Oracle 10g database
- Net beans 6.7.1 IDE
- Apache Tomcat Server 5
- Micromedia Dreamweaver 8
- Internet Explorer 8

1.3) Operating Environment

1) Hardware Requirements

- Pentium based PCs with at least 1.8GHZ processing speed.
- Minimum 256 MB of RAM.
- Approximately 5GB of available free space for recommended installation.

2) Software Requirements

- Microsoft Windows XP Professional.
- Oracle 10g database
- Net beans 6.7.1 IDE
- Apache Tomcat Server

Proposed System

2.1) Project Objectives

- **To provide Job Information**

The main objectives of this website to provide current job information to the visitors.

- **To provide platform for the user to upload resume**

This website provide platform for user to upload his resume & get information of his job on his E-mail account.

- **To meet Company job recruitment**

By using this website company get qualified employee so this website provide full authority to submit his job on the website.

- **User friendly access**

Any one user can easily access this website because links are so simple & also other field.

- **Economic benefits**

The main economic benefit is providing space for advertisement on our website.

- **Search job**

Now a day some website do not get authority for search job without registration but our website provide facility to search job to the user without registration.

- **Simple Structure**

This website designed in jsp using oracle10 database and other html tags, java script for client side validation so structure is so simple.

- **To reduce overhead from other site**

When this website is launched then some user visit to our website so automatically reduce overhead from other website like noukari.com, shine.com, TimesjobSearch.com, Freshersworld.com, JobStreet.com

2.2) What is Internet & Website

❖ What is Internet

The **Internet** is a global system of interconnected computer networks that use the standard Internet Protocol Suite (TCP/IP) to serve billions of users worldwide. It is a *network of networks* that consists of millions of private, public, academic, business, and government networks, of local to global scope, that are linked by a broad array of electronic, wireless and optical networking technologies. The Internet carries a vast range of information resources and services, such as the inter-linked hypertext documents of the World Wide Web (WWW) and the infrastructure to support electronic mail.

❖ What is Website

A Web site is a related collection of World Wide Web (WWW) files that includes a beginning file called a home page. A company or an individual tells you how to get to their Web site by giving you the address of their home page. From the home page, you can get to all the other pages on their site. For example, the Web site for IBM has the home page address of <http://www.ibm.com>. (The home page address actually includes a specific file name like *index.html* but, as in IBM's case, when a standard default name is set up, users don't have to enter the file name.) IBM's home page address leads to thousands of pages. (But a Web site can also be just a few pages.) Since *site* implies a geographic place, a Web site can be confused with a Web server. A server is a computer that holds the files for one or more sites. A very large Web site may be spread over a number of servers in different geographic locations.

❖ Types of website :-

1) Static web-page

For static contain website all contain appearing on a web-page is placed manually by the web developers. It means they are also called as design time page construction because the pages are fully built while the size is being developed. There contain does not change dynamically. The way to change them is to have a web designer explicitly.

2) Dynamic web-pages

It is web-page will change it behavior when user request it dynamic contain website while content website while still developed by profession & can be maintained by the user. Such website initially cost more to develop but then you do not have to pay web professional every time you need to change. Something on the website. Typically this type of website are developed by using PERL, ASP.NET, PHP OR any other scripting language.

2.3) Detail Description of Technology Used :-

❖ Introduction of JSP

JSP termed as Java Server Pages is a technology introduced by Sun Microsystems Inc. to develop the web application in more efficient way than Servlets. It has got many advanced features than servlets, one of them itself define the JSP i.e. JSP separates the presentation logic from the business logic and provide the designer and developer of the web application to work independently without any hassle.

Java Server Pages (JSP) technology is the Java platform technology for delivering dynamic content to web clients in a portable, secure and well-defined way. The Java Server Pages specification extends the Java Servlet API to provide web application developers with a robust framework for creating dynamic web content on the server using HTML, and XML templates, and Java code, which is secure, fast, and independent of server platforms. JSP has been built on top of the Servlet API and utilizes Servlet semantics. JSP has become the preferred request handler and response mechanism. Although JSP technology is going to be a powerful successor to basic Servlets, they have an evolutionary relationship and can be used in a cooperative and complementary manner.

❖ Introduction of Servlets

Servlets are server side components that provide a powerful mechanism for developing server side programs. Servlets provide component-based, platform-independent methods for building Web-based applications, without the performance limitations of CGI programs. Servlets are server as well as platform-independent. This leaves you free to select a "best of breed" strategy for your servers, platforms, and tools. Using servlets web developers can create fast and efficient server side application which can run on any servlet enabled web server. Servlets run entirely inside the Java Virtual Machine. Since the Servlet runs at server side so it does not checks the browser for compatibility.

Servlets can access the entire family of Java APIs, including the JDBC API to access enterprise databases. Servlets can also access a library of HTTP-specific calls, receive all the benefits of the mature java language including portability, performance, reusability, and crash protection. Today servlets are the popular choice for building interactive web applications. Third-party servlet containers are available for Apache Web Server, Microsoft IIS, and others. Servlet containers are usually the components of web and application servers, such as BEA Web Logic Application Server, IBM Web Sphere, Sun Java System Web Server, Sun Java System Application Server and others.

2.4) Website Advantages:-

The following are the deferent advantages of job portal.

- The Job Portal provides valuable information to the user or applicant.
- All the Job related information is available in only one Web Site.
- It reduces the time.
- Users improve the General knowledge.
- Secure Service.
- The web site produces current results.
- The web sites is reliable
- Efficient use of computing resources
- User Friendly.
- Web Site with content relating to cultural and entertainment oriented activities.
- The Links are simply used.
- This Web Site is Flexible to serve the needs of different users.
- This Web Site used the simple ASP tools.
- This Web Site Provide free downloading & Visibility.
- This Web Site is applying all rules of Cyber Law.
- The structure of this Web Site is very simple.

**Analysis
&
Design**

3.1) Entity Relationship Diagram:-

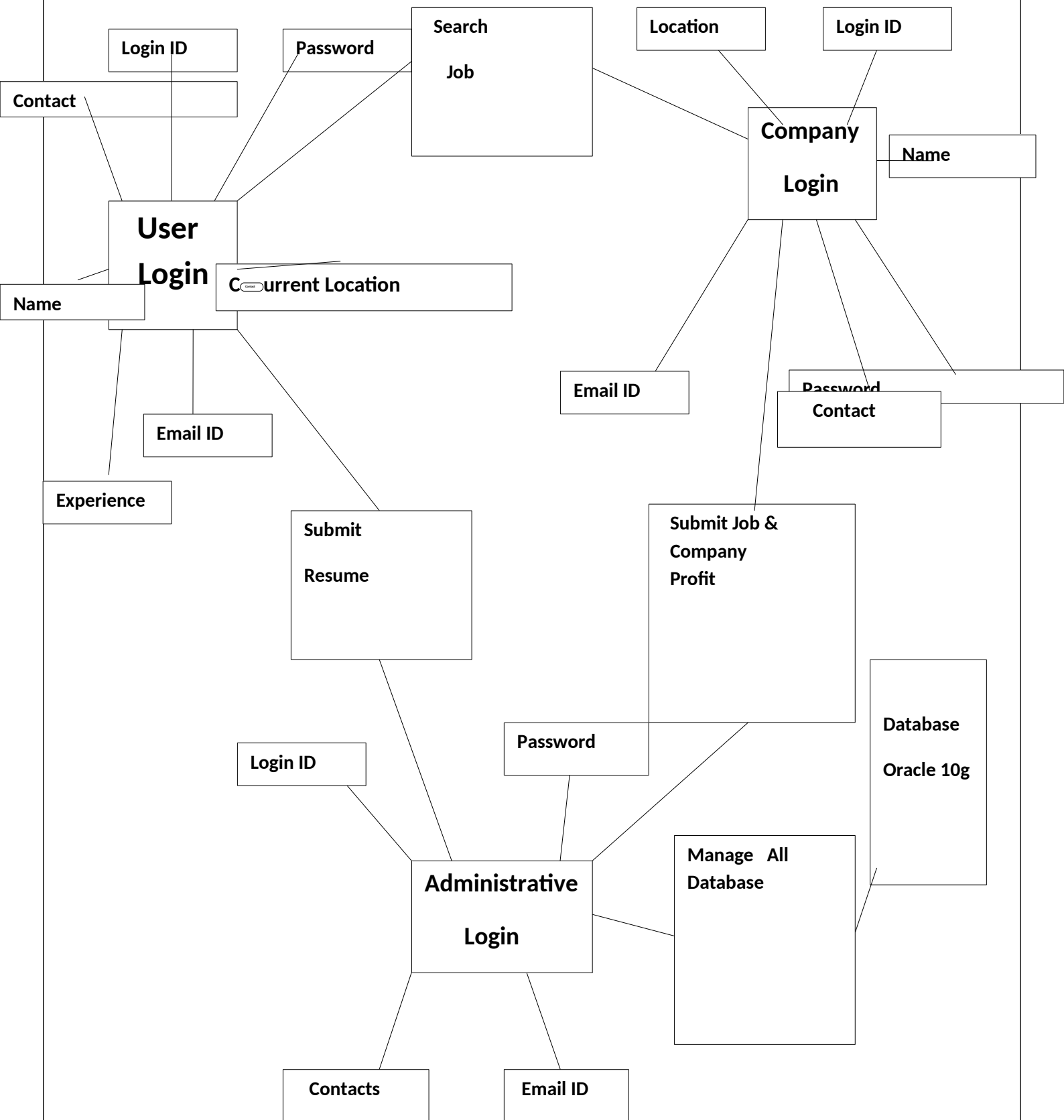

3.2) Dataflow Diagram of Job Portal :-

1) 0'Th Level/Context Level DFD

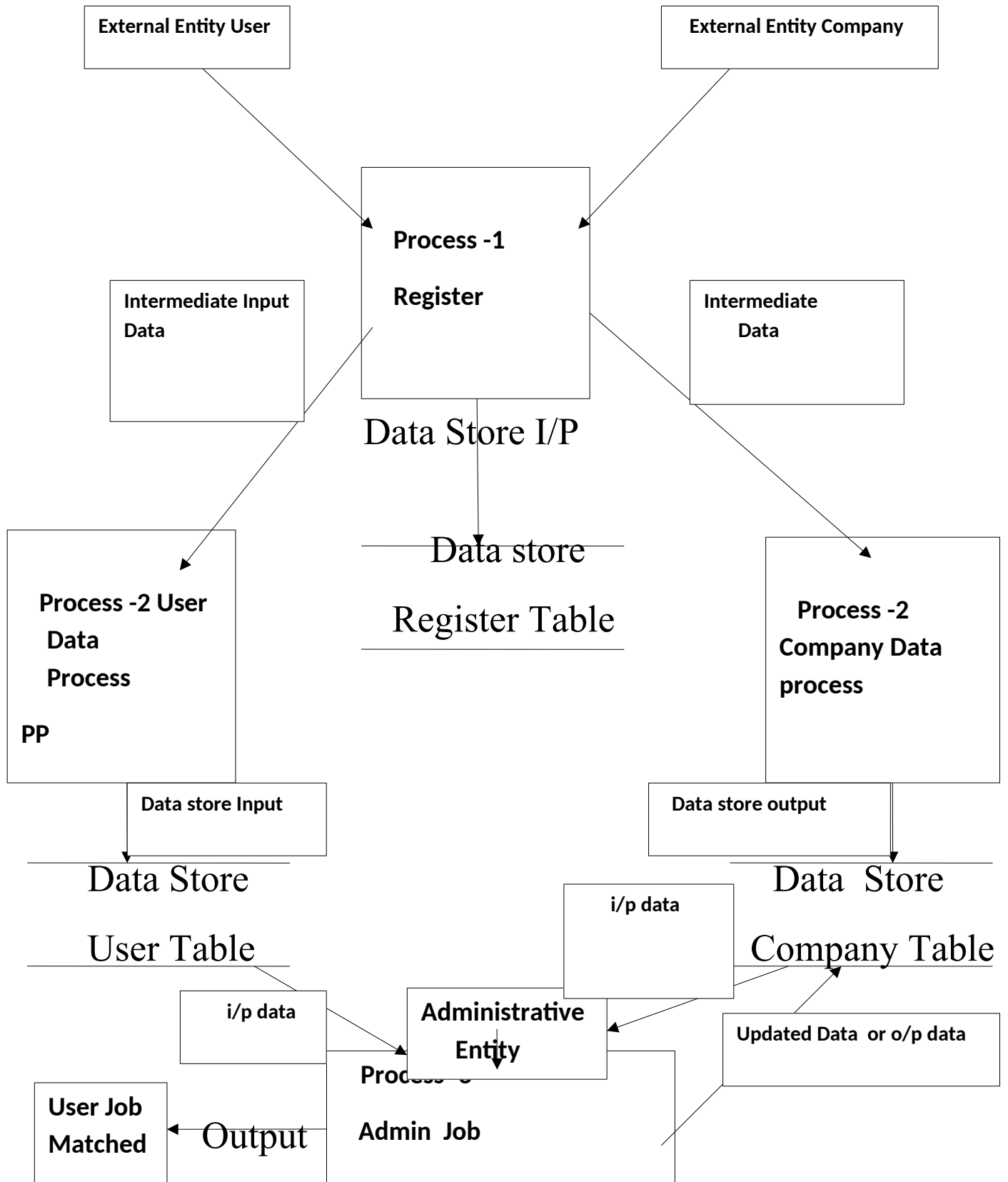

2) Second Level DFD

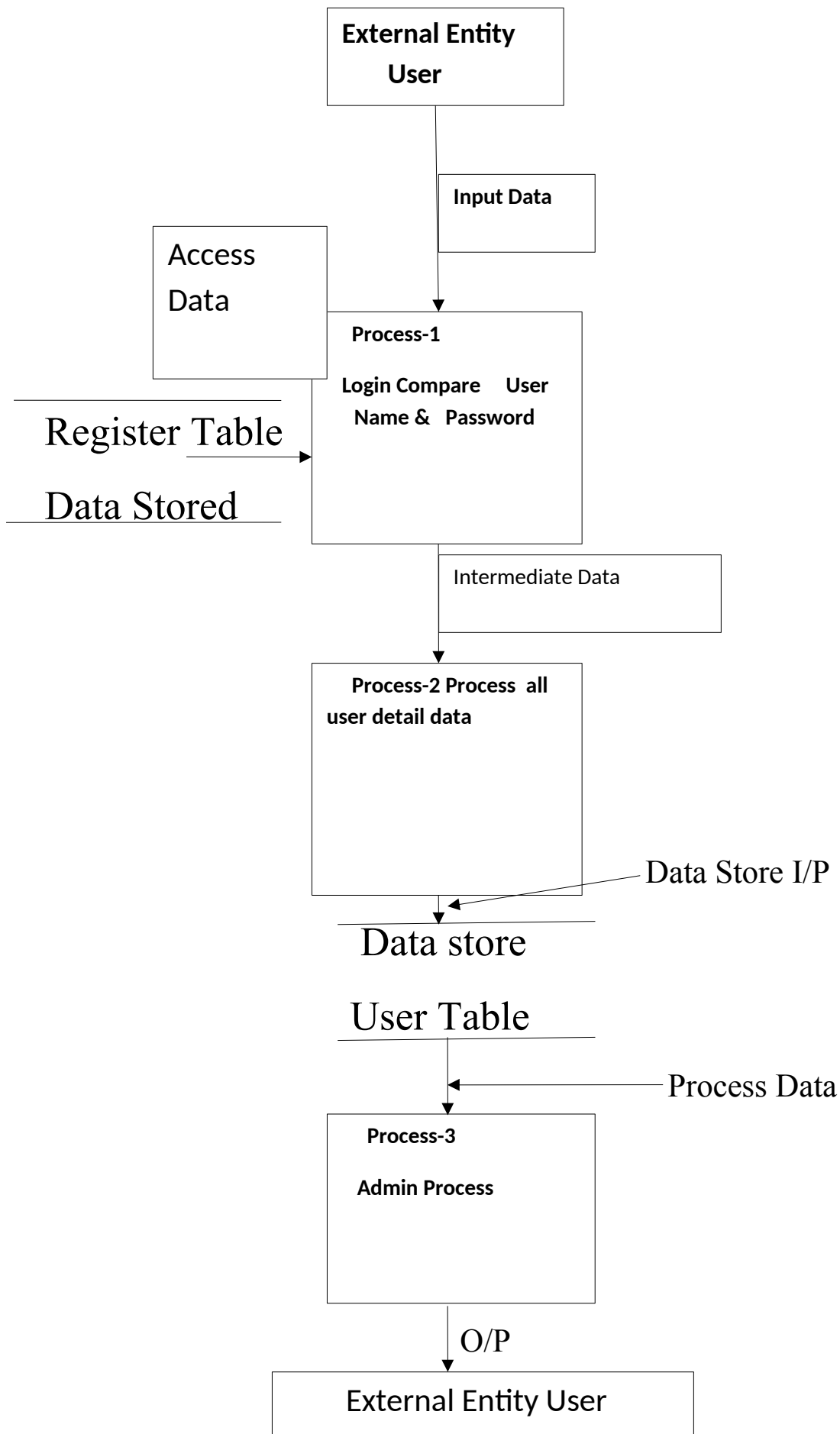

3) Third Level DFD

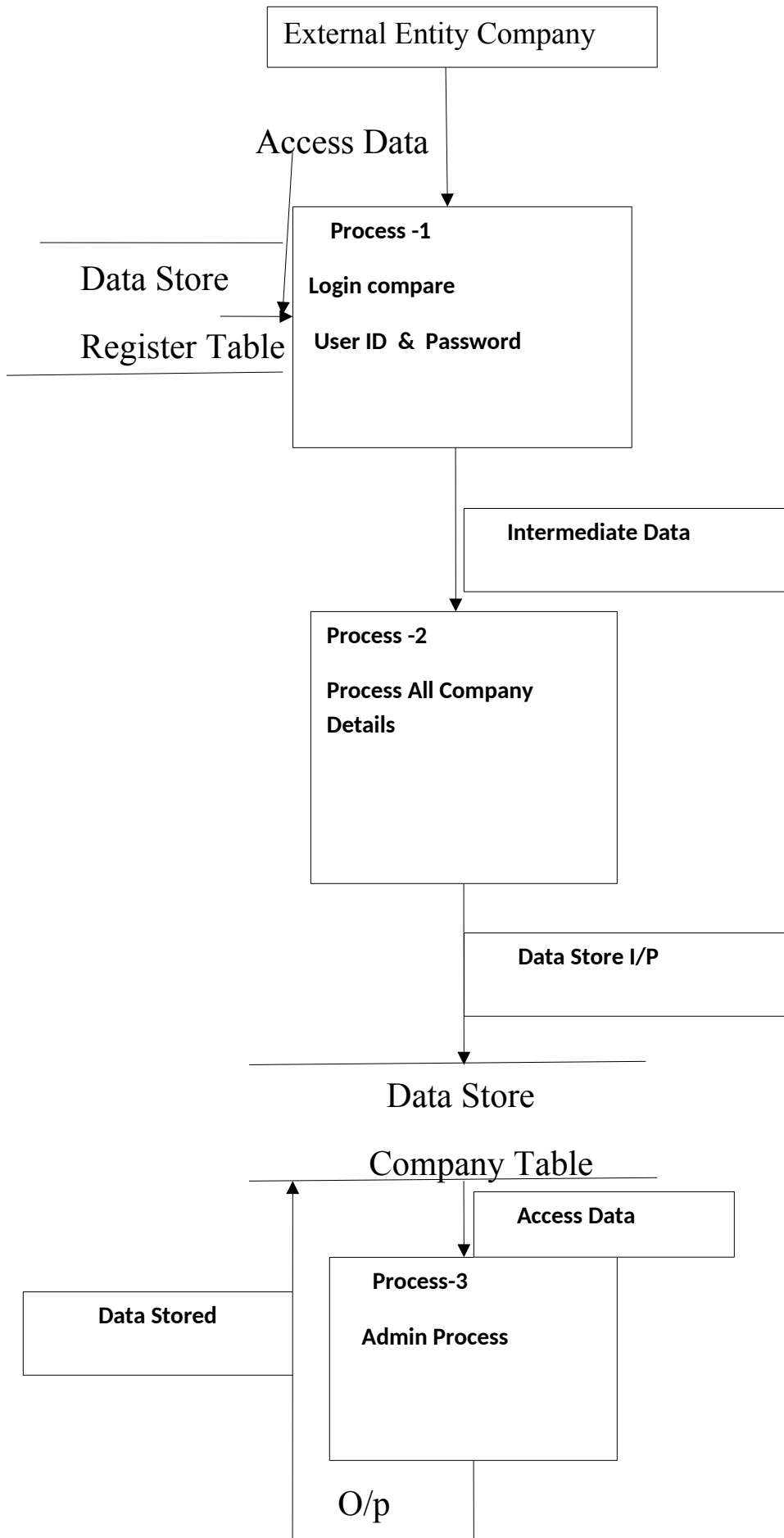

4) Fourth Level DFD :-

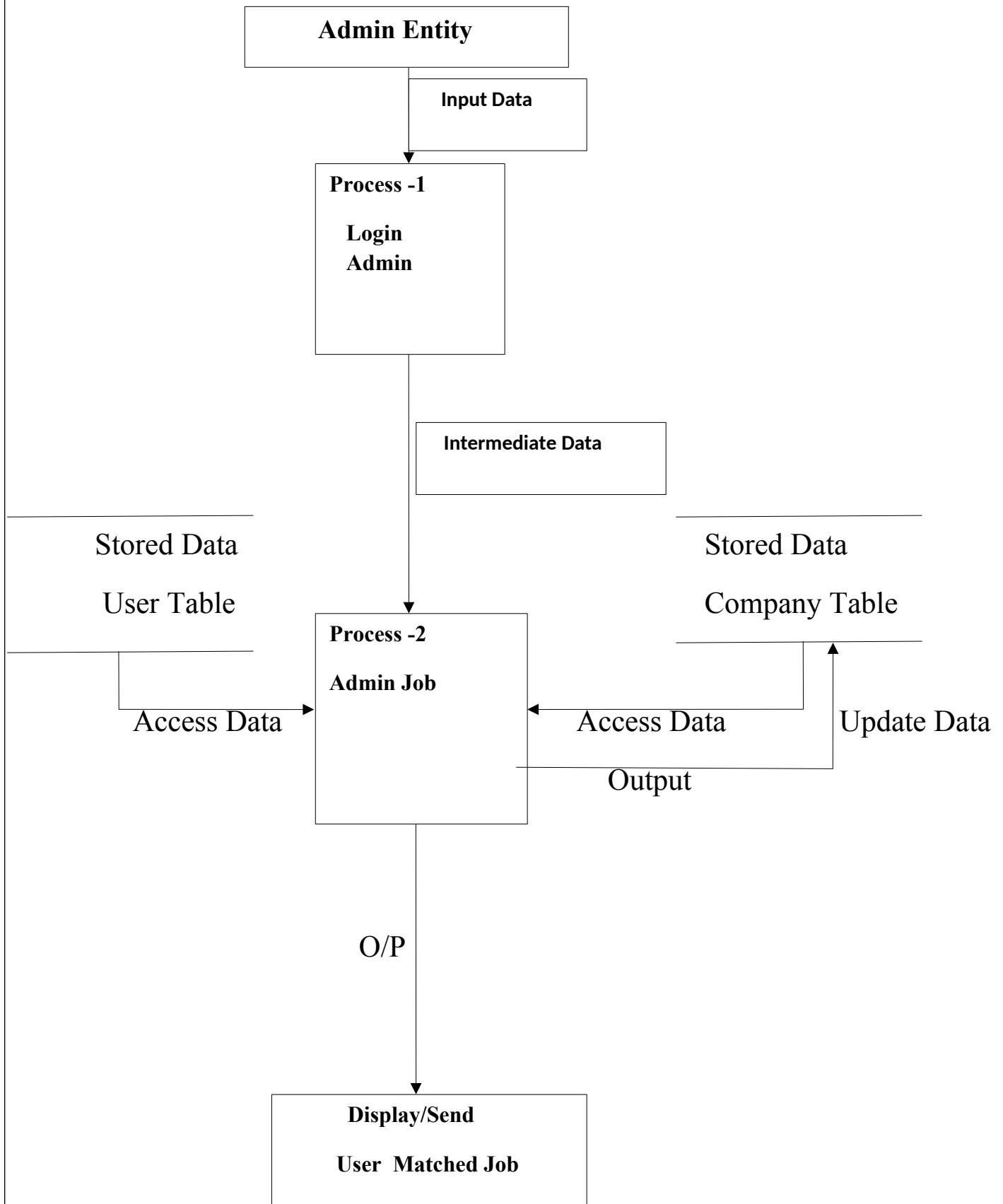

3.3) Website Map Diagram

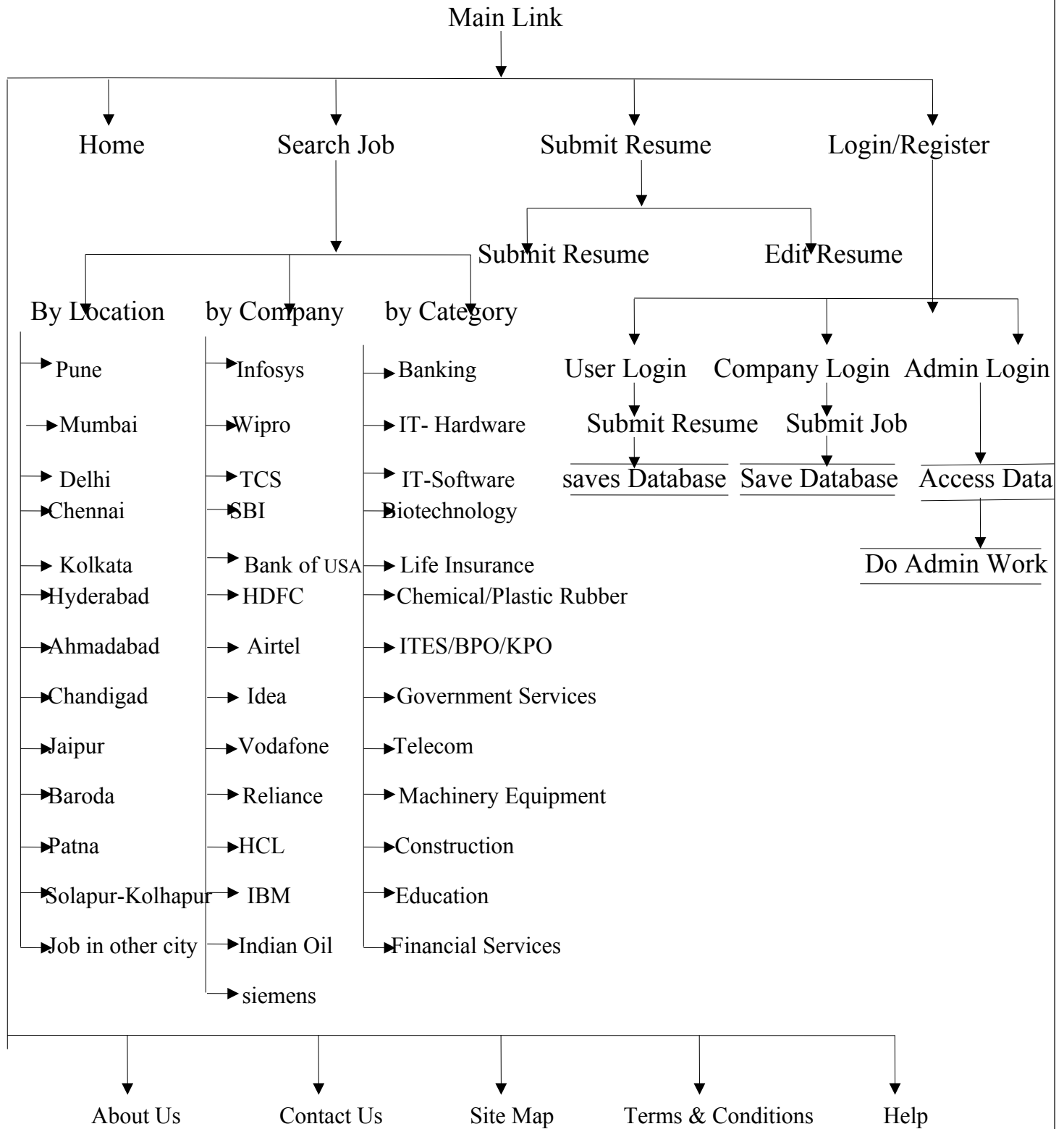

3.4) Output Screen

[Home](#) [Search Job](#) [Submit Résumé](#) [Login/Register](#)

Login Form

User Login Company Login Admin Login

User Name or Email

Password

Login

Cancel

If forgot your password then click here [Password](#)

You want Register then click here [Register](#)

[ContactUs](#) [SiteMap](#) [AbutUs](#) [Terms&Condition](#) [Help](#)

[Home](#) [Search Job](#) [Submit Résumé](#) [Login/Register](#)

Registration Form

Email or User Name *

Password *

Confirm Password *

Personal Details:

User Name

User Address

Email-Account *

User Contact No *

User Login Company Login

[ContactUs](#) [SiteMap](#) [AbutUs](#) [Terms&Condition](#) [Help](#)

[Home](#) [Search Job](#) [Submit Resume](#) [Login/Register](#)

Submit Resume / User Detail

Get started with Job Portal:-

[Edit Resume](#)

Email Address: *

First Name: *

Middle Name:

Last Name: *

Personal Details:-

Mobile No: *

Phone No:

Gender: Male Female

Current Location: *

Nationality: *

Current Professional Details:-

Total Experience:

Current Salary (in month):

Functional Area:

Key Skills:

Educational Details:-

Basics / Graduation: *

Post Graduation:

Doctorate/PhD:

[ContactUs](#) [SiteMap](#) [AbutUs](#) [Terms&Condition](#) [Help](#)

[Home](#) [Search Job](#) [Submit Resume](#) [Login/Register](#)

Company Details:-

Company Name: *

Address:

City: *

Contact No:

Email-Id: *

Recruitments Details:-

Job Quantity: *

Job Category: *

Qualification: *

Job Location(City): *

Experience: *Year

Date: Day Month Year *

Salary:

[ContactUs](#) [SiteMap](#) [AbutUs](#) [Terms&Condition](#) [Help](#)

[Home](#) [Search Job](#) [Submit Resume](#) [Login/Register](#)

Submit Resume / User Detail

[Edit Resume](#)

Logged User:-

User Name or Email

Password

Educational Details:-

Basics / Graduation:

Post Graduation:

Doctorate/PhD:

[ContactUs](#) [SiteMap](#) [AbutUs](#) [Terms&Condition](#) [Help](#)

[Home](#) [Search Job](#) [Submit Resume](#) [Login/Register](#)

Search Job By- [By Location](#) [By Category](#) [By Company](#)

We can search job in the following Location

Following cities are popular to providing job to the job seeker!

[Job in Mumbai](#)

[Job in Delhi](#)

[Job in Chennai](#)

[Job in Kolkata](#)

[Job in Pune](#)

[Job in Bangalore](#)

[Job in Hyderabad](#)

[Job in Ahmadabad](#)

[Job in Chandigad](#)

[Job in Kochi](#)

[Job in Jaypur](#)

[Job in Baroda](#)

[Job in Patna](#)

[Job in Solapur-Kolhapur](#)

[Job in Other City](#)

[ContactUs](#) [SiteMap](#) [AbutUs](#) [Terms&Condition](#) [Help](#)

[Home](#) [Search Job](#) [Submit Resume](#) [Login/Register](#)

Search Job By- [By Location](#) [By Category](#) [By Company](#)

We can search job in the following Industries

Following Industries are popular to providing job to the job seeker!

[Banking / Financial Services](#)

[Biotechnology & Life Insurance](#)

[Chemical / Plastic / Rubber](#)

[Construction](#)

[Education](#)

[Entertainment / Media](#)

[ITES / BPO / KPO](#)

[IT / Computer-H/W](#)

[IT / Computer-SW](#)

[Government Services](#)

[Insurance](#)

[OIL / Gas / Petroleum](#)

[Machinery / Equipment
Mfg.](#)

[Telecom](#)

[Other Industries](#)

[ContactUs](#) [SiteMap](#) [AbutUs](#) [Terms&Condition](#) [Help](#)

[Home](#) [Search Job](#) [Submit Resume](#) [Login/Register](#)

Search Job By- [By Location](#) [By Category](#) [By Company](#)

[ContactUs](#) [SiteMap](#) [AbutUs](#) [Terms&Condition](#) [Help](#)

[Home](#) [Search Job](#) [Submit Resume](#) [Login/Register](#)

Site Map

[Home Page](#)

[Search Job](#)

- [By Location](#)
- [By Company](#)
- [By Category](#)

[Submit Resume](#)

- [Edit Resume](#)
- [Job Available](#)

[Register/Login](#)

- [Register](#)
- [Forget Password](#)

[By Location](#)

- [Job in Mumbai](#)
- [Job in Delhi](#)
- [Job in Chennai](#)
- [Job in Kolkata](#)

[By Company](#)

- [Job in Infosys](#)
- [Job in Wipro](#)
- [Job in TCS](#)
- [Job in SBI](#)

[By Category](#)

- [Banking / Financial Services](#)
- [Biotechnology & Life Insurance](#)
- [Chemical / Plastic / Rubber](#)
- [Construction](#)

[Job in Pune](#)

[Job in Bangalore](#)

[Job in Hyderabad](#)

[Job in Ahmadabad](#)

[Job in Chandigad](#)

[Job in Kochi](#)

[Job in Jaypur](#)

[Job in Baroda](#)

[Job in Patna](#)

[Job in Solapur-Kolhapur](#)

[Job in Other City](#)

[Job in Bank of America](#)

[Job in Airtel](#)

[Job in Idea](#)

[Job in Vodaphone](#)

[Job in HDFC](#)

[Job in Reliance](#)

[Job in HCL](#)

[Job in Simens](#)

[Job in IBM](#)

[Job in Indian Oil](#)

[Job in World Bank](#)

[Job in Other Company](#)

[Education](#)

[Entertainment / Media](#)

[ITES / BPO / KPO](#)

[IT / Computer-H/W](#)

[IT / Computer-SW](#)

[Government Services](#)

[Insurance](#)

[OIL / Gas / Petroleum](#)

[Machinery / Equipment Mfg.](#)

[Telecom](#)

[Other Industries](#)

[About Us](#)

[Terms & Condition](#)

[Contact Us](#)

[Site Map Help](#)

[ContactUs](#) [SiteMap](#) [AbutUs](#) [Terms&Condition](#) [Help](#)

Following Job Recruitment in pune city

Company Name	Job Category	Qualification	Job Location	Experience	Job Quantity	Salary
Infosys	IT-Software	MCA	Pune	Fresher	1000	15000
TCS	IT/ Computer-Software	MCA	pune	Fresher	4000	20000
Wipro Technologies	IT/ Computer-Hardware	Bsc Computer	pune	5	1000	10000
NCPL Technologies	ITES/ BPO/ KPO	Any Graduate	pune	Fresher	1000	8000
NCL Tech	Chemicals/ Plastics /Rubber	Msc Chemistry	pune	4	200	12000
Wipro	IT/ Computer-Software	BE Computer	Pune	8	2500	15000
Siemens	ITES/ BPO/ KPO	Any Gradute	Pune	3	3200	8000
siemens	IT/ Computer-	BCA	Pune	4	4000	10000

TCS	Software IT/ Computer- Software	BE Computer	Pune	Fresher	1000	20000
Wipro	IT/ Computer- Software	MCA	Pune	Fresher	200	1000

[<- Previous Page](#)

Following Job Recruitment in IT/ Computer-Software

Company Name	Job Category	Qualification	Job Location	Experience	Job Quantity	Salary
TCS	IT/ Computer- Software	MCA	pune	Fresher	4000	20000
L & T	IT/ Computer- Software	BE Computer	delhi	Fresher	2000	25000
Aftech	IT/ Computer- Software	Bsc Computer	solapur	2	500	15000
Aftech	IT/ Computer- Software	Bsc Computer	solapur	4	100	5000
Aftech	IT/ Computer- Software	BCA	benglor	5	450	6000
TCS Technologies	IT/ Computer- Software	BE Computer	mumbai	2	1000	10000
Infosys	IT/ Computer- Software	MCA	Kolhapur	Fresher	1200	4000
TCS	IT/	MCA	Mumbai	half year	1000	18000

Wipro	Computer-Software IT/ Computer-Software	BE Computer	Pune	8	2500	15000
-------	---	-------------	------	---	------	-------

[<- Previous Page](#)

Following Job Recruitment in TCS Company

Company Name	Job Category	Qualification	Job Location	Experience	Job Quantity	Salary
TCS	IT/ Computer-Software	MCA	pune	Fresher	4000	20000
TCS	IT/ Computer-Software	MCA	Mumbai	half year	1000	18000
TCS	IT/ Computer-Software	BE Computer	Pune	Fresher	1000	20000

[<- Previous Page](#)

Users Manual

4.1) Users Manual :-

By using this Job Portal website, you can go following steps, then your resume is successfully upload

1. First go to Login/Register page. Are you not already user, and then create your account through using Register page on Login Form.
2. For Registration fill all the required information in the registration form.
3. When you have registered user then, Login for selecting appropriate user.
4. If you have general user then fill user resume form & upload your resume.
5. If you have company user then fill all job recruitment in the company job form.
6. If you have admin user then perform all admin work.
7. You want search all available job then go to search job page.
8. You can search job by all Company wise, Category wise and also Location wise.
9. When you have uploaded your resume then, you can see your qualification job by using job availability link.
10. If you want edit your resume then provide facility to Edit resume on submit resume page.

4.2) Operations Manual/Menu Explanations

- **Register form**

By using register form user & company user can create his account then his provide unique username & password. With help of username & password user login his account on login form & submit his resume. Also company login with his username & password for submitting job recruitment. Register link available on the login form.

- **Login form**

General user, company user & admin user login on login form & go to his appropriate page like General user to submit resume, company user to submit job & admin user to admin work.

- **Resume form**

By using this form general user can submit his all details with resume file.

- **Company form**

Using this form company user can submit his all job recruitment.

- **Admin form**

Administrator performs his job like send job to user email account, delete all outdated job on company profile, contact to company & other job.

- **Search job Link**

Anyone can access this link & see all job available i.e. current job recruitment. In this link contain three sub link i.e. job by company, job by location & job by category. In job by company contains multiple companies when user click on anyone then user will see available job recruitment of that companies. Same as job company user can see all job in the job by location & job by category like software, hardware, banking, chemical etc.

- **About us**

In this page provide all details of developers.

- **Contact us**

In this page gives admin contact information like phone no, email etc.

- **Terms & Condition**

In this form provide all rules & regulation for using website like cyber law.

- **Site Map**

By using this page we can go to anywhere on the web page.

- **Help**

In this page provide information how to handle website.

Like above page other page also available like password link for forgot password, Home page is core of the website for attractiveness in the website. Also user checks immediately job matched with his qualification with help job available link etc.

❖ **Limitations of Web site :-**

The following are deferent Disadvantages of “Job Portal” Web site.

- ❖ Not defined Search Engine.
- ❖ Additional Services not allowed.
- ❖ Small size of website.
- ❖ This Website cannot respond to the user decisions or automate repetitive tasks.
- ❖ This Website cannot find users identity and personal preferences.
- ❖ This Website explains how the content should look rather than what the content is.
- ❖ Not displaying 3-D graphics.

Conclusion

- By using this project visitors will know all the information about current job requirement.
- Visitors can register this website & submit the all details then we will provide current job requirement to applicant by E-mail or Mobile Message.
- User can search anyone job without registration.
- This website solve company problem like job recruitment and advertisement.
- This website gives economical benefits to the administrator.
- This is so totally user friendly and simple for handling.

Bibliography

Reference Books:-

TATA McGRAW-HILL EDITION

Java The Complete Reference (Herbert Schildt)

Java Server Pages

Websites:-

Shine.com

TimesjobSearch.com

Freshersworld.com

Noukari.com

JobStreet.com